



**Australian Government**  
**Department of Immigration  
and Citizenship**

# Settler arrivals

2006-2007



**Settler arrivals**  
**1996-97 to 2006-07**  
**Australia**  
**States and territories**

© Commonwealth of Australia 2007

ISSN 1034-5051

This work is copyright.

Apart from any use as permitted under the Copyright Act 1968, no part may be reproduced by any process without prior written permission from the Commonwealth available from the Department of Communications, Information Technology and the Arts.

Requests and inquiries concerning reproduction and rights should be addressed to the Commonwealth Copyright Administration, Intellectual Property Branch, Department of Communications, Information Technology and the Arts, GPO Box 2154, Canberra ACT 2601.

## Table of contents

### Contents

#### List of graphs

Figure 1	States and territories of intended residence 1986-87 to 2006-07 as a percentage of total settler arrivals	1
----------	---	---

#### Tables

<b>Australia</b>		<b>3</b>
Table 1.1	States and territories of intended residence, settler arrivals 1985-86 to 2006-07	3
Table 1.2	Settler arrivals by birthplace, 1996-97 to 2006-07	4
Table 1.3	Settler arrivals by State or Territory of intended residence and sex, 1994-95 to 2006-07	11
Table 1.4	Permanent movements by age, 1994-95 to 2006-07	12
Table 1.5	Settler arrivals by eligibility category, 1996-97 to 2006-07	13
Table 1.6	Settler arrivals by eligibility category and State or Territory of intended residence, 1995-96 to 2006-07	14
<b>New South Wales</b>		<b>16</b>
Table 2.1	Settler arrivals by birthplace, 1996-97 to 2006-07	16
<b>Victoria</b>		<b>23</b>
Table 3.1	Settler arrivals by birthplace, 1996-97 to 2006-07	23
<b>Queensland</b>		<b>30</b>
Table 4.1	Settler arrivals by birthplace, 1996-97 to 2006-07	30
<b>South Australia</b>		<b>37</b>
Table 5.1	Settler arrivals by birthplace, 1996-97 to 2006-07	37
<b>Western Australia</b>		<b>43</b>
Table 6.1	Settler arrivals by birthplace, 1996-97 to 2006-07	43
<b>Tasmania</b>		<b>49</b>
Table 7.1	Settler arrivals by birthplace, 1996-97 to 2006-07	49

<b>Northern Territory</b>	<b>53</b>
Table 8.1 Settler arrivals by birthplace, 1996-97 to 2006-07	53
<b>Australian Capital Territory</b>	<b>57</b>
Table 9.1 Settler arrivals by birthplace, 1996-97 to 2006-07	57
<b>Explanatory notes</b>	<b>62</b>
<b>Country classification (based on SACC)</b>	<b>65</b>
<b>Statistical publications</b>	<b>68</b>

**Figure 1 States and territories of intended residence 1987-88 to 2006-07 as a percentage of total settler arrivals**

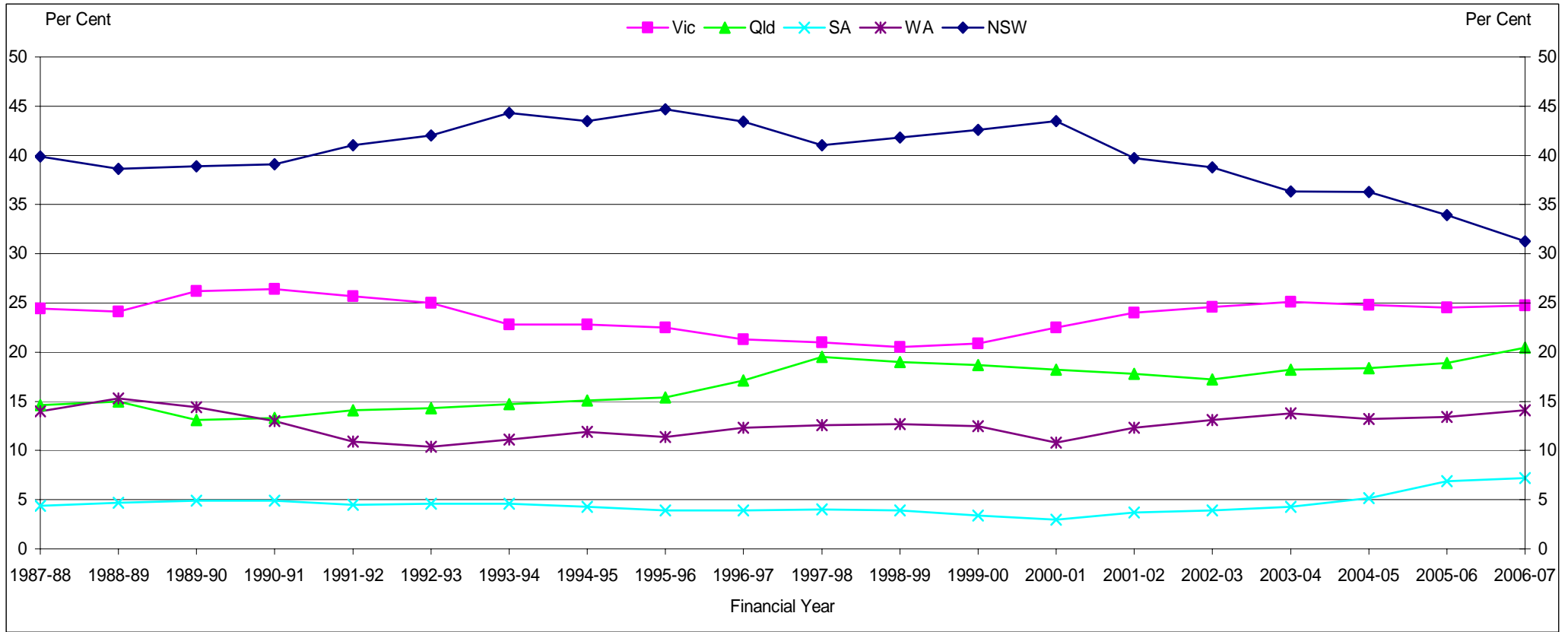

**Figure 1 (continued) States and territories of intended residence 1987-88 to 2006-07 as a percentage of total settler arrivals**

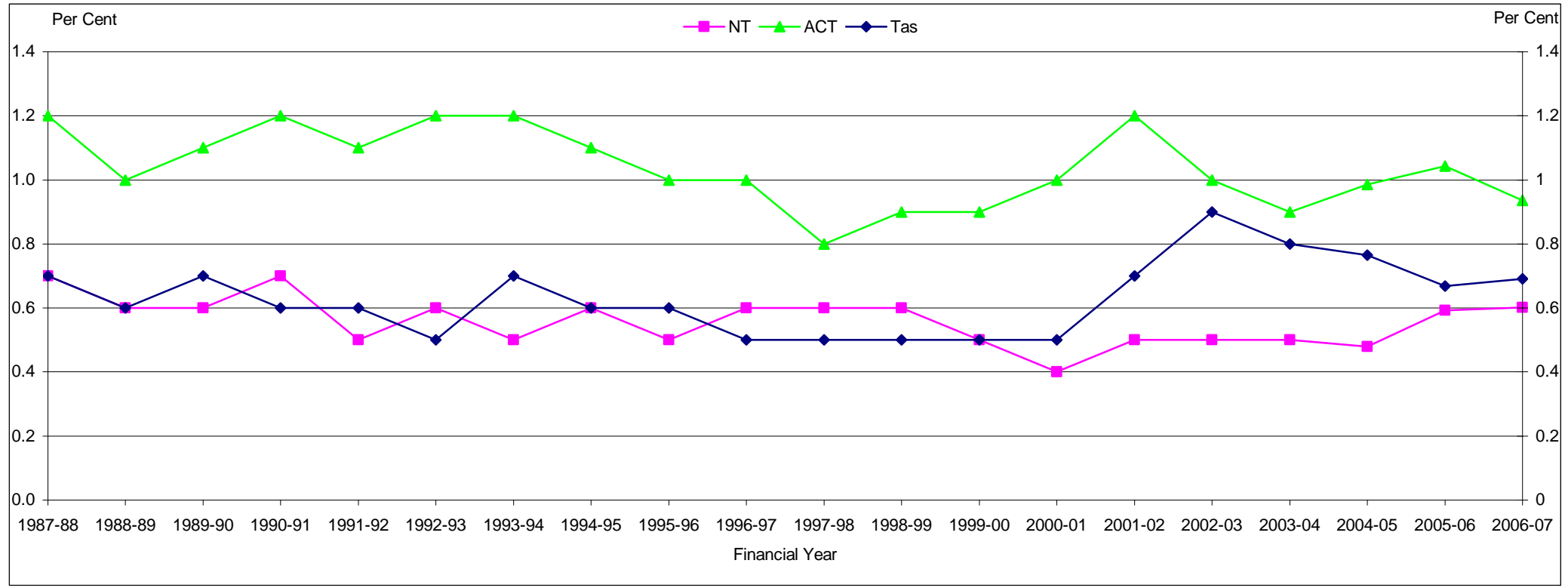

**Table 1.1 States and territories of intended residence, settler arrivals 1985-86 to 2006-07**

Financial Year	NSW	%	Vic	%	Qld.	%	SA	%	WA	%	Tas	%	NT	%	ACT	%	Total (a)
1985-86	36 760	39.8	23 848	25.8	11 772	12.7	4 923	5.3	11 572	12.5	948	1.0	1 045	1.1	1 358	1.5	92 410
1986-87	45 569	40.2	29 007	25.6	14 042	12.4	5 701	5.0	15 710	13.9	938	0.8	941	0.8	1 401	1.2	113 309
1987-88	57 286	39.9	35 050	24.4	20 988	14.6	6 278	4.4	20 054	14.0	1 015	0.7	1 053	0.7	1 766	1.2	143 490
1988-89	56 065	38.6	35 024	24.1	21 780	15.0	6 867	4.7	22 278	15.3	846	0.6	927	0.6	1 523	1.0	145 316
1989-90	47 153	38.9	31 788	26.2	15 922	13.1	5 898	4.9	17 512	14.4	864	0.7	733	0.6	1 343	1.1	121 227
1990-91	47 569	39.1	32 071	26.4	16 243	13.3	5 963	4.9	15 819	13.0	709	0.6	825	0.7	1 488	1.2	121 688
1991-92	44 066	41.0	27 547	25.7	15 189	14.1	4 796	4.5	11 712	10.9	617	0.6	569	0.5	1 178	1.1	107 391
1992-93	32 093	42.0	19 053	25.0	10 939	14.3	3 534	4.6	7 928	10.4	401	0.5	426	0.6	949	1.2	76 330
1993-94	30 886	44.3	15 918	22.8	10 267	14.7	3 201	4.6	7 743	11.1	465	0.7	372	0.5	807	1.2	69 768
1994-95	38 056	43.5	19 968	22.8	13 179	15.1	3 782	4.3	10 379	11.9	552	0.6	496	0.6	1 001	1.1	87 428
1995-96	44 327	44.7	22 269	22.5	15 284	15.4	3 842	3.9	11 318	11.4	556	0.6	494	0.5	1 021	1.0	99 139
1996-97	37 212	43.4	18 266	21.3	14 640	17.1	3 336	3.9	10 518	12.3	431	0.5	490	0.6	833	1.0	85 752
1997-98	31 694	41.0	16 233	21.0	15 095	19.5	3 069	4.0	9 741	12.6	369	0.5	435	0.6	657	0.8	77 327
1998-99	35 141	41.8	17 291	20.5	16 028	19.0	3 320	3.9	10 672	12.7	442	0.5	474	0.6	763	0.9	84 143
1999-00	39 311	42.6	19 319	20.9	17 286	18.7	3 105	3.4	11 512	12.5	444	0.5	471	0.5	809	0.9	92 272
2000-01	46 745	43.5	24 159	22.5	19 535	18.2	3 183	3.0	11 565	10.8	564	0.5	472	0.4	1 115	1.0	107 366
2001-02	35 301	39.7	21 374	24.0	15 825	17.8	3 316	3.7	10 954	12.3	589	0.7	459	0.5	1 075	1.2	88 900
2002-03	36 431	38.8	23 109	24.6	16 182	17.2	3 657	3.9	12 279	13.1	811	0.9	483	0.5	957	1.0	93 914
2003-04	40 561	36.3	28 028	25.1	20 284	18.2	4 773	4.3	15 411	13.8	884	0.8	596	0.5	1 050	0.9	111 590
2004-05	44 746	36.3	30 581	24.8	22 660	18.4	6 364	5.2	16 318	13.2	944	0.8	592	0.5	1 217	1.0	123 424
2005-06	44 661	33.9	32 297	24.5	24 862	18.9	9 099	6.9	17 638	13.4	879	0.7	780	0.6	1 372	1.0	131 593
2006-07	43 835	31.3	34 698	24.8	28 640	20.4	10 061	7.2	19 783	14.1	968	0.7	843	0.6	1 311	0.9	140 148

(a) Includes not stated and Other Territories.

## Australia

### Table 1.2 Settler arrivals by birthplace, 1996-97 to 2006-07

Birthplace	1996-97	1997-98	1998-99	1999-00	2000-01	2001-02	2002-03	2003-04	2004-05	2005-06	2006-07
<b>Oceania</b>											
<i>Australia &amp; External Territories (a)</i>	376	351	276	378	570	444	407	460	573	610	592
<i>New Zealand</i>	13 072	14 723	18 677	21 889	25 165	15 663	12 368	14 418	17 345	19 033	23 906
<i>Melanesia</i>											
New Caledonia	19	5	10	19	8	8	5	4	12	6	5
Papua New Guinea	139	134	126	84	140	124	216	192	182	215	226
Solomon Islands	26	26	36	44	27	32	18	29	43	16	35
Vanuatu	9	14	8	11	19	18	23	14	12	20	23
<i>Total</i>	193	179	180	158	194	182	262	239	249	257	289
<i>Micronesia</i>											
Guam	1	2	1	1	2	-	5	7	3	1	1
Kiribati	10	6	6	6	4	12	6	4	6	3	15
Marshall Islands	-	-	-	1	-	-	-	-	-	2	-
Micronesia Federated States	3	2	-	-	-	1	3	-	2	-	1
Nauru	1	2	3	2	7	13	8	6	9	6	7
Northern Mariana Islands	-	-	1	-	-	-	-	1	-	-	-
Palau	-	1	-	1	-	-	-	-	-	-	-
Micronesia nfd	-	-	-	1	-	-	-	-	-	-	-
<i>Total</i>	15	13	11	12	13	26	22	18	20	12	24
<i>Polynesia (excluding Hawaii)</i>											
Cook Islands	293	228	207	200	236	124	82	108	91	98	114
Fiji	1 662	1 070	1 561	1 856	2 150	1 608	1 609	1 603	1 736	1 830	1 492
French Polynesia	5	4	3	11	6	2	6	3	8	5	2
Niue	10	8	55	48	57	28	21	32	35	25	27
Samoa	954	1 024	1 167	1 074	1 295	756	506	665	747	594	415
Samoa American	2	1	10	12	10	12	4	10	11	9	3
Tokelau	7	12	19	19	30	32	15	28	26	31	14
Tonga	166	173	330	371	402	272	211	232	284	269	181
Tuvalu	6	6	4	11	6	3	4	3	6	4	2
Polynesia (excl Hawaii) nec	-	-	1	-	-	-	-	-	-	-	-
<i>Total</i>	3 105	2 526	3 357	3 602	4 192	2 837	2 458	2 684	2 944	2 865	2 250
<b>Total Oceania</b>	16 761	17 792	22 501	26 039	30 134	19 152	15 517	17 819	21 131	22 777	27 061
<b>Europe</b>											
<i>United Kingdom &amp; Ireland</i>											
UK	9 674	9 193	8 785	9 201	9 037	8 749	12 508	18 272	18 220	23 290	23 223
Ireland	808	707	680	748	709	504	649	942	896	1 061	1 163
<i>Total</i>	10 482	9 900	9 465	9 949	9 746	9 253	13 157	19 214	19 116	24 351	24 386
<i>Western Europe</i>											
Austria	112	72	78	127	75	84	96	103	89	81	109
Belgium	78	60	52	59	66	68	91	67	77	68	69
France	315	247	237	219	202	253	313	351	323	300	312
Germany	837	709	738	781	801	697	759	806	844	953	963
Liechtenstein	-	-	-	-	-	2	-	1	-	-	1
Luxembourg	1	3	3	2	1	-	1	1	4	4	4
Monaco	-	-	1	-	-	1	2	-	-	2	-
Netherlands	420	364	344	438	407	427	397	432	471	523	548
Switzerland	291	182	183	208	181	180	216	183	198	232	155
<i>Total</i>	2 054	1 637	1 636	1 834	1 733	1 712	1 875	1 944	2 006	2 163	2 161

(a) The Australia component consists of persons born in Australia who have settled overseas and returned.

## Australia

Table 1.2 (continued) Settler arrivals by birthplace, 1996-97 to 2006-07

Birthplace	1996-97	1997-98	1998-99	1999-00	2000-01	2001-02	2002-03	2003-04	2004-05	2005-06	2006-07
<i>Northern Europe</i>											
Denmark	142	100	80	80	104	114	88	97	103	93	90
Faeroe Islands	-	-	-	-	-	-	1	-	-	-	1
Finland	53	37	45	30	51	42	34	52	54	67	52
Greenland	1	-	-	-	1	-	-	-	-	1	-
Iceland	5	1	3	3	4	2	1	4	3	-	12
Norway	48	28	24	41	30	25	56	55	53	69	61
Sweden	160	116	85	117	110	138	148	201	163	151	133
<b>Total</b>	<b>409</b>	<b>282</b>	<b>237</b>	<b>271</b>	<b>300</b>	<b>321</b>	<b>328</b>	<b>409</b>	<b>376</b>	<b>381</b>	<b>349</b>
<i>Southern Europe</i>											
Andorra	1	-	-	-	-	-	-	-	-	-	-
Gibraltar	5	3	9	3	1	1	2	3	7	4	6
Italy	272	201	197	168	181	267	139	186	195	187	204
Malta	41	39	40	41	40	28	54	58	92	38	100
Portugal	123	43	39	47	35	34	41	44	62	40	44
Spain	79	60	53	40	72	65	92	88	95	91	134
<b>Total</b>	<b>521</b>	<b>346</b>	<b>338</b>	<b>299</b>	<b>329</b>	<b>395</b>	<b>328</b>	<b>379</b>	<b>451</b>	<b>360</b>	<b>488</b>
<i>South Eastern Europe</i>											
Albania	78	78	57	58	64	77	280	124	115	130	94
Bosnia & Herzegovina (b)	2 059	2 135	1 389	672	759	403	160	126	108	115	110
Bulgaria	83	64	133	120	143	106	82	108	116	83	95
Croatia (b)	667	1 024	1 097	1 026	1 296	616	321	137	67	89	99
Cyprus	83	78	59	45	62	44	30	63	41	43	38
Fmr Yugo Rep of											
Macedonia (b)	406	433	411	295	475	389	393	373	310	357	312
Greece	270	204	142	101	92	108	106	99	85	112	81
Moldava	31	6	3	2	-	10	8	31	12	22	15
Montenegro (b)	-	-	-	-	-	-	-	-	-	-	3
Romania	370	246	342	306	289	271	300	289	286	300	310
Serbia (b)	-	-	-	-	-	-	-	-	-	-	34
Fmr Serbia & Montenegro (b)	-	-	2 912	2 356	2 343	2 082	1 633	931	671	509	535
Slovenia (b)	33	42	21	13	19	4	6	12	6	21	36
Former Yugoslavia nfd (b)	2 097	1 550	-	-	-	-	-	-	-	-	-
<b>Total</b>	<b>6 177</b>	<b>5 860</b>	<b>6 566</b>	<b>4 994</b>	<b>5 542</b>	<b>4 110</b>	<b>3 319</b>	<b>2 293</b>	<b>1 817</b>	<b>1 781</b>	<b>1 762</b>
<i>Eastern Europe</i>											
Belarus (c)	23	13	12	16	18	9	13	20	46	47	37
Czech Republic (d)	49	30	11	22	13	22	12	13	22	39	52
Estonia (c)	12	2	3	7	10	21	16	13	14	10	14
Former Czechoslovakia (d)	33	39	104	101	113	134	127	126	113	105	103
Hungary	109	81	59	84	56	79	81	108	119	111	136
Latvia (c)	31	19	13	17	21	18	29	27	30	29	20
Lithuania (c)	18	4	18	23	16	25	18	30	38	22	21
Poland	509	308	290	222	256	232	271	334	354	338	278
Russian Federation (c)	231	180	52	65	88	87	93	222	396	444	338
Slovakia (d)	50	30	7	16	10	12	15	30	18	24	28
Ukraine	514	277	46	78	87	100	107	203	200	202	205
Eastern Europe nfd	-	-	-	-	-	-	-	1	-	-	-
<b>Total</b>	<b>1 579</b>	<b>983</b>	<b>615</b>	<b>651</b>	<b>688</b>	<b>739</b>	<b>782</b>	<b>1 127</b>	<b>1 350</b>	<b>1 371</b>	<b>1 232</b>
<b>Total Europe</b>	<b>21 222</b>	<b>19 008</b>	<b>18 857</b>	<b>17 998</b>	<b>18 338</b>	<b>16 530</b>	<b>19 789</b>	<b>25 366</b>	<b>25 116</b>	<b>30 407</b>	<b>30 378</b>

(b) As reliable data are not available for component countries prior to 1995-96, care should be taken when interpreting the data. Serbia and Montenegro was previously called the Federal Republic of Yugoslavia and since 1998-99 contains the Former Yugoslavia nfd.

(c) As reliable data are not available for component countries prior to 1995-96, care should be taken when interpreting the data.

(d) As reliable data are not available for component countries prior to 1995-96, care should be taken when interpreting the data.

## Australia

Table 1.2 (continued) **Settler arrivals by birthplace, 1996-97 to 2006-07**

Birthplace	1996-97	1997-98	1998-99	1999-00	2000-01	2001-02	2002-03	2003-04	2004-05	2005-06	2006-07
<b>North Africa &amp; The Middle East</b>											
<i>North Africa</i>											
Algeria	25	35	32	25	59	34	36	29	28	27	16
Egypt	414	310	358	360	423	354	551	736	857	812	756
Libya	15	15	8	12	18	9	19	24	18	20	19
Morocco	26	24	25	31	18	24	41	39	41	45	49
Sudan	365	430	566	594	1 145	1 078	2 775	4 591	5 654	3 783	2 513
Tunisia	6	11	11	5	9	6	22	5	4	9	10
North Africa nfd	-	-	1	-	-	1	-	-	-	-	-
<b>Total</b>	<b>851</b>	<b>825</b>	<b>1 001</b>	<b>1 027</b>	<b>1 672</b>	<b>1 506</b>	<b>3 444</b>	<b>5 424</b>	<b>6 602</b>	<b>4 696</b>	<b>3 363</b>
<i>The Middle East</i>											
Bahrain	24	20	9	12	13	21	22	14	32	28	34
Gaza Strip & West Bank	6	5	16	24	15	22	4	16	5	5	11
Iran	822	693	525	797	907	600	819	843	966	897	1 077
Iraq	1 966	1 793	1 510	1 673	1 629	1 372	2 819	1 903	1 936	2 425	2 213
Israel	137	142	126	105	114	169	253	318	383	322	327
Jordan	190	112	138	121	180	118	156	189	237	201	152
Kuwait	99	123	106	197	107	58	128	95	92	137	120
Lebanon	1 019	1 107	944	1 226	1 498	1 100	1 613	1 293	1 447	1 286	1 390
Oman	14	11	14	12	13	14	16	11	21	29	25
Qatar	12	12	10	9	18	17	7	13	11	14	27
Saudi Arabia	118	70	42	48	54	51	61	54	87	67	88
Syria	150	171	166	182	214	176	227	211	231	239	240
Turkey	741	635	521	513	423	617	729	707	624	526	334
United Arab Emirates	57	63	49	54	50	121	200	161	219	240	243
Yemen	17	7	12	18	18	13	25	38	9	6	22
Middle East nfd	-	-	5	13	17	25	27	31	59	35	24
<b>Total</b>	<b>5 372</b>	<b>4 964</b>	<b>4 193</b>	<b>5 004</b>	<b>5 270</b>	<b>4 494</b>	<b>7 106</b>	<b>5 897</b>	<b>6 359</b>	<b>6 457</b>	<b>6 327</b>
<b>Total North Africa &amp; the Middle East</b>	<b>6 223</b>	<b>5 789</b>	<b>5 194</b>	<b>6 031</b>	<b>6 942</b>	<b>6 000</b>	<b>10 550</b>	<b>11 321</b>	<b>12 961</b>	<b>11 153</b>	<b>9 690</b>
<b>Southeast Asia</b>											
Brunei	44	27	39	33	61	40	53	63	56	49	35
Burma (Myanmar)	394	170	142	156	223	248	188	185	417	690	1 629
Cambodia	800	505	322	250	464	480	617	561	630	625	724
East Timor (e)	-	-	-	-	19	18	23	32	30	43	23
Indonesia (e)	1 750	1 917	2 491	2 943	3 921	4 221	3 026	2 584	1 930	1 853	1 704
Laos	43	30	41	17	68	39	41	44	114	66	112
Malaysia	1 056	931	1 296	1 771	2 222	1 939	2 686	3 718	2 936	2 967	2 899
Philippines	2 808	2 769	3 318	3 186	3 123	2 837	3 190	4 111	4 239	4 871	5 561
Singapore	925	694	650	884	1 361	1 493	1 751	2 224	3 036	2 685	1 658
Thailand	571	346	498	527	697	1 230	1 133	1 065	1 277	1 568	1 989
Viet Nam	2 966	2 311	2 137	1 502	1 639	1 919	2 568	2 212	2 203	2 661	3 135
<b>Total Southeast Asia</b>	<b>11 357</b>	<b>9 700</b>	<b>10 934</b>	<b>11 269</b>	<b>13 798</b>	<b>14 464</b>	<b>15 276</b>	<b>16 799</b>	<b>16 868</b>	<b>18 078</b>	<b>19 469</b>

(e) East Timor previously recorded under Indonesia, care should be taken when interpreting the data.

## Australia

Table 1.2 (continued) Settler arrivals by birthplace, 1996-97 to 2006-07

Birthplace	1996-97	1997-98	1998-99	1999-00	2000-01	2001-02	2002-03	2003-04	2004-05	2005-06	2006-07
<b>Northeast Asia</b>											
China (f)	7 761	4 338	6 133	6 809	8 762	6 708	6 664	8 784	11 095	10 581	12 009
Hong Kong (g)	3 894	3 194	1 918	1 467	1 541	931	1 029	1 125	1 273	1 031	995
Japan	485	508	578	553	604	571	607	706	749	755	811
Korea	707	596	627	768	1 344	759	903	1 075	1 788	2 117	2 092
Macau (g)	97	57	56	43	28	29	25	26	31	21	18
Mongolia	1	3	1	2	3	3	11	5	15	15	20
Taiwan	2 180	1 518	1 556	1 699	2 599	1 715	1 109	881	776	752	671
<b>Total Northeast Asia</b>	<b>15 125</b>	<b>10 214</b>	<b>10 869</b>	<b>11 341</b>	<b>14 881</b>	<b>10 716</b>	<b>10 348</b>	<b>12 602</b>	<b>15 727</b>	<b>15 272</b>	<b>16 616</b>
<b>Southern Asia</b>											
Bangladesh	481	282	419	784	950	437	437	581	770	848	908
Bhutan	-	8	5	-	2	-	1	-	-	2	1
India	2 681	2 786	2 557	4 631	6 336	5 091	5 783	8 135	9 414	11 286	13 496
Maldives	2	1	5	1	1	8	3	7	10	7	7
Nepal	50	36	33	114	228	166	176	235	302	304	460
Pakistan	623	435	613	892	1 256	831	770	1 099	1 348	1 234	1 446
Sri Lanka	1 415	1 261	917	1 280	2 043	2 011	1 845	1 551	2 312	2 361	2 721
<b>Total Southern Asia</b>	<b>5 252</b>	<b>4 809</b>	<b>4 549</b>	<b>7 702</b>	<b>10 816</b>	<b>8 544</b>	<b>9 015</b>	<b>11 608</b>	<b>14 156</b>	<b>16 042</b>	<b>19 039</b>
<b>Central Asia</b>											
Afghanistan	350	524	767	745	474	646	964	1 221	1 531	2 547	2 186
Armenia (d)	34	27	6	12	3	7	23	15	6	6	11
Azerbaijan (d)	2	4	2	12	2	10	4	9	12	13	8
Georgia (d)	13	6	1	15	10	9	8	5	6	3	10
Kazakhstan (d)	35	31	9	17	25	13	18	41	35	45	39
Kyrgyz Republic (d)	3	8	3	6	2	7	10	25	24	23	18
Tajikistan (d)	1	1	-	1	1	2	2	-	2	5	3
Turkmenistan (d)	-	-	-	-	1	1	3	2	2	6	8
Uzbekistan (d)	22	15	7	8	15	17	11	31	35	82	50
<b>Total Central Asia</b>	<b>460</b>	<b>616</b>	<b>795</b>	<b>816</b>	<b>533</b>	<b>712</b>	<b>1 043</b>	<b>1 349</b>	<b>1 653</b>	<b>2 730</b>	<b>2 333</b>
<b>Northern America</b>											
Bermuda	9	10	3	5	7	8	8	2	4	5	1
Canada	878	775	581	673	730	586	643	615	679	781	723
USA	1 530	1 264	1 040	1 061	1 212	1 136	1 324	1 359	1 578	1 655	1 621
<b>Total Northern America</b>	<b>2 417</b>	<b>2 049</b>	<b>1 624</b>	<b>1 739</b>	<b>1 949</b>	<b>1 730</b>	<b>1 975</b>	<b>1 976</b>	<b>2 261</b>	<b>2 441</b>	<b>2 345</b>

(d) As reliable data are not available for component countries prior to 1995-96, care should be taken when interpreting the data.

(f) Excluding SARs and Taiwan.

(g) SAR of China.

## Australia

Table 1.2 (continued) Settler arrivals by birthplace, 1996-97 to 2006-07

Birthplace	1996-97	1997-98	1998-99	1999-00	2000-01	2001-02	2002-03	2003-04	2004-05	2005-06	2006-07
<b>South America, Central America &amp; the Caribbean</b>											
<i>South America</i>											
Argentina	101	60	65	59	79	78	167	337	325	233	134
Bolivia	18	6	20	15	20	14	15	18	11	16	11
Brazil	108	56	96	104	110	154	208	194	334	356	400
Chile	161	139	186	135	132	143	187	183	181	166	147
Colombia	97	62	90	85	118	146	209	183	225	220	232
Ecuador	23	9	11	18	31	23	38	49	45	48	28
Falkland Islands	3	2	1	-	-	1	-	2	1	2	1
French Guiana	1	-	1	-	1	-	-	1	-	-	-
Guyana	14	2	3	10	9	-	5	7	-	10	7
Paraguay	5	2	6	4	5	12	4	4	4	16	3
Peru	151	69	96	96	122	111	171	151	195	296	306
Suriname	2	-	1	-	-	-	7	4	1	2	3
Uruguay	29	19	23	12	21	27	54	57	65	64	31
Venezuela	79	59	35	30	40	37	52	58	120	171	151
South America nfd	-	-	-	-	-	2	-	-	-	-	1
<b>Total</b>	<b>792</b>	<b>485</b>	<b>634</b>	<b>568</b>	<b>688</b>	<b>748</b>	<b>1 117</b>	<b>1 248</b>	<b>1 507</b>	<b>1 600</b>	<b>1 455</b>
<i>Central America</i>											
Belize	-	2	-	1	1	-	1	1	-	-	-
Costa Rica	2	8	1	3	2	7	4	-	4	13	4
El Salvador	142	65	37	24	29	27	22	21	31	29	20
Guatemala	11	2	6	6	10	9	2	8	2	6	14
Honduras	4	1	3	-	-	4	3	3	4	5	4
Mexico	39	34	31	30	30	40	68	51	76	148	144
Nicaragua	9	2	5	2	-	3	2	-	1	6	9
Panama	-	2	4	5	3	2	2	4	6	9	2
Central America nfd	1	1	-	2	1	-	-	1	-	-	2
<b>Total</b>	<b>208</b>	<b>117</b>	<b>87</b>	<b>73</b>	<b>76</b>	<b>92</b>	<b>104</b>	<b>89</b>	<b>124</b>	<b>216</b>	<b>199</b>
<i>The Caribbean</i>											
Anguilla	-	1	-	-	-	-	-	-	-	-	-
Antigua And Barbuda	-	-	-	-	-	-	-	-	-	2	2
Aruba	1	1	-	1	-	-	-	-	-	-	-
Bahamas	2	2	2	2	3	2	3	6	3	1	2
Barbados	6	6	3	1	8	1	4	3	3	6	5
Cayman Islands	1	2	2	-	2	3	-	2	3	1	5
Cuba	9	4	14	8	14	17	16	20	18	26	21
Dominica	1	-	-	-	-	-	-	2	2	-	-
Dominican Republic	-	2	5	2	4	5	3	5	5	5	4
Grenada	-	1	-	2	-	-	1	1	1	3	-
Guadeloupe	-	-	-	-	-	2	2	-	1	-	-
Haiti	-	3	3	1	-	6	1	1	-	3	-
Jamaica	5	24	9	10	22	10	7	13	23	21	21
Martinique	-	-	-	2	-	-	-	-	-	-	-
Montserrat	-	-	-	-	-	-	-	-	-	2	-
Netherlands Antilles	-	-	1	-	1	5	1	-	1	4	1
Puerto Rico	1	-	2	1	1	2	2	1	1	1	3

## Australia

Table 1.2 (continued) Settler arrivals by birthplace, 1996-97 to 2006-07

Birthplace	1996-97	1997-98	1998-99	1999-00	2000-01	2001-02	2002-03	2003-04	2004-05	2005-06	2006-07
<i>The Caribbean (continued)</i>											
St Kitts And Nevis	-	-	-	-	-	-	1	-	-	-	-
St Lucia	-	1	1	-	-	-	-	-	2	3	3
St Vincent And The Grenadine	2	-	-	1	-	-	-	-	-	1	-
Trinidad And Tobago	10	18	10	8	14	7	5	26	24	14	21
Turks And Caicos Islands	-	-	-	-	-	-	-	-	-	1	-
Virgin Islands British	-	-	-	-	-	-	-	-	1	-	-
Virgin Islands United States	-	-	-	-	-	-	-	1	-	1	-
Caribbean nfd	2	-	-	-	-	-	-	-	1	-	2
<b>Total</b>	<b>40</b>	<b>65</b>	<b>52</b>	<b>39</b>	<b>69</b>	<b>60</b>	<b>46</b>	<b>81</b>	<b>89</b>	<b>95</b>	<b>90</b>
<b>Total South America, Central America &amp; The Caribbean</b>	<b>1 040</b>	<b>667</b>	<b>773</b>	<b>680</b>	<b>833</b>	<b>900</b>	<b>1 267</b>	<b>1 418</b>	<b>1 720</b>	<b>1 911</b>	<b>1 744</b>
<b>Sub-Saharan Africa</b>											
<i>Central &amp; West Africa</i>											
Benin	3	1	-	-	-	-	-	-	2	1	11
Burkina Faso	1	-	-	-	-	3	1	1	-	-	1
Cameroon	1	1	1	2	-	4	9	4	4	5	11
Cape Verde	-	1	-	-	-	-	-	-	-	1	1
Central African Republic	1	-	-	-	-	-	-	-	1	-	1
Chad	-	-	-	-	-	-	-	-	1	2	4
Congo	1	-	3	3	20	8	23	137	276	91	103
Congo Democratic Republic	12	4	7	3	4	8	8	26	21	155	569
Cote D'Ivoire	-	3	2	1	2	-	5	2	111	55	83
Gabon	-	-	-	-	1	1	-	-	2	1	-
Gambia	4	2	4	-	-	1	3	-	2	4	6
Ghana	118	87	137	94	84	76	95	137	143	217	245
Guinea	-	1	1	1	4	8	25	16	152	101	147
Guinea-Bissau	-	-	-	-	-	3	1	-	-	1	-
Liberia	1	4	2	-	18	113	145	114	851	564	539
Mali	-	-	-	1	-	-	1	1	1	1	-
Mauritania	2	-	1	-	-	-	-	-	1	3	3
Niger	11	15	1	7	7	6	1	1	2	9	6
Nigeria	37	43	82	56	86	126	89	102	111	160	187
Senegal	7	8	2	6	2	11	6	4	7	12	6
Sierra Leone	5	5	6	61	127	328	174	132	642	532	519
Togo	1	-	-	-	3	1	1	2	8	3	49
<b>Total</b>	<b>205</b>	<b>175</b>	<b>249</b>	<b>235</b>	<b>358</b>	<b>697</b>	<b>587</b>	<b>679</b>	<b>2 338</b>	<b>1 918</b>	<b>2 491</b>
<i>Southern &amp; East Africa</i>											
Angola	7	1	3	5	2	10	3	1	3	3	12
Botswana	64	70	12	10	19	16	26	27	29	24	36
Burundi	1	-	1	1	5	5	8	51	259	442	440
Comoros	2	-	-	-	3	-	1	-	-	-	3
Djibouti	3	1	9	5	7	6	6	2	9	1	6
Eritrea (h)	131	67	187	142	137	133	109	148	125	168	138
Ethiopia (h)	312	280	371	357	397	396	570	718	586	429	575
Kenya	164	165	297	231	256	413	574	617	806	648	701
Lesotho	2	-	-	-	2	7	3	1	8	2	4
Madagascar	1	-	7	4	4	5	8	3	1	4	6
Malawi	5	3	15	9	14	32	19	32	40	17	35

(h) As reliable data are not available for component countries prior to 1995-96, care should be taken when interpreting the data.

## Australia

**Table 1.2** (continued) **Settler arrivals by birthplace, 1996-97 to 2006-07**

<b>Birthplace</b>	1996-97	1997-98	1998-99	1999-00	2000-01	2001-02	2002-03	2003-04	2004-05	2005-06	2006-07
<i>Southern &amp; East Africa</i> (continued)											
Mauritius	98	84	64	118	138	153	170	238	227	260	308
Mozambique	6	17	10	7	14	18	21	20	15	8	13
Namibia	5	17	27	27	37	39	48	23	53	39	36
Reunion	1	-	5	5	-	2	-	2	1	3	1
Rwanda	2	-	1	2	1	3	14	44	47	68	93
St Helena	-	-	-	-	-	-	1	-	1	1	-
Seychelles	14	6	17	19	1	32	20	36	25	27	36
Somalia	433	688	507	284	319	359	203	221	246	264	296
South Africa	3 211	4 281	5 024	5 691	5 754	5 714	4 603	5 849	4 594	3 953	3 996
Swaziland	2	7	12	8	8	6	6	11	3	10	6
Tanzania	23	27	20	16	13	26	24	55	176	405	344
Uganda	23	14	15	17	22	48	71	98	185	161	277
Zambia	71	79	72	90	84	123	77	129	98	93	127
Zimbabwe	230	273	322	573	720	1 068	1 197	1 620	1 258	1 104	935
Southern & East Africa nfd	-	2	-	1	1	-	1	1	-	-	-
<b>Total</b>	<b>4 811</b>	<b>6 082</b>	<b>6 998</b>	<b>7 622</b>	<b>7 958</b>	<b>8 614</b>	<b>7 783</b>	<b>9 947</b>	<b>8 795</b>	<b>8 134</b>	<b>8 424</b>
<b>Total</b>											
<b>Sub-Saharan Africa</b>	<b>5 016</b>	<b>6 257</b>	<b>7 247</b>	<b>7 857</b>	<b>8 316</b>	<b>9 311</b>	<b>8 370</b>	<b>10 626</b>	<b>11 133</b>	<b>10 052</b>	<b>10 915</b>
<b>Supplementary Codes (i)</b>											
Europe & USSR nfd	-	-	1	-	-	-	-	-	-	-	-
Fmr USSR & Baltic States nfd	835	401	723	727	788	815	740	660	687	699	505
<b>Total</b>											
<b>Supplementary Codes (i)</b>	<b>835</b>	<b>401</b>	<b>724</b>	<b>727</b>	<b>788</b>	<b>815</b>	<b>740</b>	<b>660</b>	<b>687</b>	<b>699</b>	<b>505</b>
Not Stated	44	25	76	73	38	26	24	46	11	31	53
<b>Total All Countries</b>	<b>85 752</b>	<b>77 327</b>	<b>84 143</b>	<b>92 272</b>	<b>107 366</b>	<b>88 900</b>	<b>93 914</b>	<b>111 590</b>	<b>123 424</b>	<b>131 593</b>	<b>140 148</b>

(i) Supplementary codes which cannot be classified to any major region in the Standard Australian Classification of Countries (SACC). This may lead to under reporting of their component countries in the rest of the table, care should be taken when interpreting the data.

## Australia

**Table 1.3 Settler arrivals by State or Territory of intended residence and sex, 1994-95 to 2006-07**

Financial Year	State or Territory of Intended Residence (a)								
	New South Wales	Victoria	Queensland	South Australia	Western Australia	Tasmania	Northern Territory	Australian Capital Territory	Australia (b)
	Males								
1994-95	17 754	9 340	6 134	1 747	4 884	269	200	456	40 789
1995-96	19 566	10 051	7 108	1 800	5 413	266	190	425	44 831
1996-97	17 565	8 570	6 973	1 641	5 253	205	234	426	40 877
1997-98	15 145	7 623	7 380	1 498	4 922	181	208	305	37 278
1998-99	16 961	8 113	7 800	1 598	5 310	228	220	339	40 573
1999-00	19 309	9 431	8 502	1 504	5 734	214	225	394	45 322
2000-01	23 351	11 953	9 743	1 599	5 699	275	217	536	53 386
2001-02	16 994	10 506	7 553	1 630	5 323	286	183	515	42 993
2002-03	17 388	10 873	7 707	1 759	5 998	395	206	421	44 750
2003-04	19 521	13 527	9 741	2 362	7 463	405	259	509	53 787
2004-05	21 315	14 770	10 940	3 188	7 989	454	277	561	59 495
2005-06	21 242	15 334	11 890	4 443	8 570	425	338	607	62 852
2006-07	20 471	16 305	13 757	4 896	9 714	453	357	554	66 509
	Females								
1994-95	20 302	10 628	7 045	2 035	5 495	283	296	545	46 639
1995-96	24 761	12 218	8 176	2 042	5 905	290	304	596	54 308
1996-97	19 647	9 696	7 667	1 695	5 265	226	256	407	44 875
1997-98	16 549	8 610	7 715	1 571	4 819	188	227	352	40 049
1998-99	18 180	9 178	8 228	1 722	5 362	214	254	424	43 570
1999-00	20 002	9 888	8 784	1 601	5 778	230	246	415	46 950
2000-01	23 394	12 206	9 792	1 584	5 866	289	255	579	53 980
2001-02	18 307	10 868	8 272	1 686	5 631	303	276	560	45 907
2002-03	19 043	12 236	8 475	1 898	6 281	416	277	536	49 164
2003-04	21 040	14 501	10 543	2 411	7 948	479	337	541	57 803
2004-05	23 431	15 811	11 720	3 176	8 329	490	315	656	63 929
2005-06	23 419	16 963	12 972	4 656	9 068	454	442	765	68 741
2006-07	23 364	18 393	14 883	5 165	10 069	515	486	757	73 639
	Persons								
1994-95	38 056	19 968	13 179	3 782	10 379	552	496	1 001	87 428
1995-96	44 327	22 269	15 284	3 842	11 318	556	494	1 021	99 139
1996-97	37 212	18 266	14 640	3 336	10 518	431	490	833	85 752
1997-98	31 694	16 233	15 095	3 069	9 741	369	435	657	77 327
1998-99	35 141	17 291	16 028	3 320	10 672	442	474	763	84 143
1999-00	39 311	19 319	17 286	3 105	11 512	444	471	809	92 272
2000-01	46 745	24 159	19 535	3 183	11 565	564	472	1 115	107 366
2001-02	35 301	21 374	15 825	3 316	10 954	589	459	1 075	88 900
2002-03	36 431	23 109	16 182	3 657	12 279	811	483	957	93 914
2003-04	40 561	28 028	20 284	4 773	15 411	884	596	1 050	111 590
2004-05	44 746	30 581	22 660	6 364	16 318	944	592	1 217	123 424
2005-06	44 661	32 297	24 862	9 099	17 638	879	780	1 372	131 593
2006-07	43 835	34 698	28 640	10 061	19 783	968	843	1 311	140 148

(a) Based on stated intention at time of arrival only. There can be no guarantee that the settler actually settled in this State/Territory.

(b) Includes Not Stated. From 1994-95 also includes Other Territories which comprise Christmas Island, Cocos (Keeling) Islands and Jervis Bay. Previously published as Table 2.2 in Consolidated Statistics (ceased publication 2000).

## Australia

Table 1.4 Permanent movements by age, 1994-95 to 2006-07

Financial Year	Age Group (Years)									Total
	0-19		20-29	30-39	40-49	50-59	20-59		60+	
	0-9	10-19					Total	Total		
Settler Arrivals										
1994-95	15 805	10 927	26 732	22 935	21 303	8 106	3 832	56 176	4 520	87 428
1995-96	17 363	13 525	30 888	23 202	22 742	10 172	5 526	61 642	6 609	99 139
1996-97	14 891	12 200	27 091	19 419	19 583	9 473	4 743	53 218	5 443	85 752
1997-98	14 589	11 462	26 051	17 605	19 075	8 314	3 314	48 308	2 968	77 327
1998-99	14 673	11 775	26 448	20 338	21 077	9 160	3 718	54 293	3 402	84 143
1999-00	16 164	13 188	29 352	22 083	23 483	10 814	3 597	59 977	2 943	92 272
2000-01	18 733	15 221	33 954	26 259	26 582	13 083	4 408	70 332	3 080	107 366
2001-02	14 680	13 012	27 692	23 124	21 833	10 580	3 463	59 000	2 208	88 900
2002-03	15 826	13 839	29 665	24 225	23 531	11 207	3 339	62 302	1 947	93 914
2003-04	20 005	15 736	35 741	25 939	29 177	13 553	4 046	72 715	3 134	111 590
2004-05	22 417	17 033	39 450	28 730	31 481	14 206	5 089	79 506	4 468	123 424
2005-06	24 257	18 066	42 323	30 760	33 976	15 736	4 998	85 470	3 800	131 593
2006-07	25 775	20 003	45 778	33 147	34 908	17 142	5 292	90 489	3 881	140 148
Australian <sup>(a)</sup> Born Departures										
1994-95	3 006	898	3 904	2 370	2 172	1 096	370	6 008	182	10 094
1995-96	3 215	977	4 192	2 509	2 499	1 194	430	6 632	189	11 013
1996-97	3 231	980	4 211	2 833	2 728	1 270	476	7 307	186	11 704
1997-98	3 505	1 056	4 561	3 081	2 991	1 440	532	8 044	184	12 789
1998-99	3 230	1 195	4 425	4 124	4 810	2 340	1 193	12 467	372	17 264
1999-00	3 673	1 435	5 108	4 661	5 671	2 908	1 426	14 666	491	20 265
2000-01	3 992	1 612	5 604	5 259	6 774	3 367	1 658	17 058	455	23 117
2001-02	4 028	1 633	5 661	5 141	7 403	3 651	1 772	17 967	542	24 170
2002-03	4 183	1 767	5 950	5 047	8 104	4 003	1 953	19 107	555	25 612
2003-04	4 875	2 128	7 003	5 470	9 002	4 569	2 342	21 383	754	29 140
2004-05	5 140	2 100	7 240	5 970	9 789	4 703	2 577	23 039	748	31 027
2005-06	5 327	2 370	7 697	6 680	10 897	5 273	2 873	25 723	864	34 284
2006-07	5 651	2 373	8 024	7 402	11 839	5 656	3 016	27 913	945	36 882
Overseas Born Departures										
1994-95	1 394	1 536	2 930	3 558	4 738	2 681	1 303	12 280	1 644	16 854
1995-96	1 444	1 614	3 058	3 615	5 060	2 884	1 353	12 912	1 687	17 657
1996-97	1 530	1 664	3 194	3 492	4 987	3 067	1 502	13 048	1 911	18 153
1997-98	1 590	1 707	3 297	3 571	5 355	3 294	1 716	13 936	1 963	19 196
1998-99	1 718	1 407	3 125	3 002	4 708	3 471	1 916	13 097	1 695	17 917
1999-00	1 943	1 715	3 658	3 247	5 450	4 193	2 321	15 211	1 944	20 813
2000-01	2 080	1 862	3 942	3 875	6 048	4 877	2 681	17 481	1 981	23 404
2001-02	2 191	1 844	4 035	4 106	6 263	5 000	2 674	18 043	1 993	24 071
2002-03	2 348	1 927	4 275	4 190	6 181	5 122	2 975	18 468	2 108	24 851
2003-04	2 586	2 248	4 834	4 764	7 348	6 548	3 818	22 478	2 626	29 938
2004-05	2 740	2 319	5 059	5 124	7 764	6 862	4 054	23 804	2 716	31 579
2005-06	3 033	2 549	5 582	5 410	7 965	7 320	4 387	25 082	2 905	33 569
2006-07	3 374	2 434	5 808	5 787	8 350	7 267	4 674	26 078	3 335	35 221

(a) Includes Australian External Territories.

Previously published as Table 2.5 in Consolidated Statistics (ceased publication 2000).

## Australia

Table 1.5 Settler arrivals by eligibility category<sup>(a)</sup>, 1996-97 to 2006-07

Eligibility Category	Financial Year											
	1996-97	1997-98	1998-99	1999-00	2000-01	2001-02	2002-03	2003-04	2004-05	2005-06	2006-07	
<b>Family</b>												
- Preferential												
Spouses	15 303	13 141	13 563	13 124	13 148	15 977	19 196	18 337	19 350	21 231	22 789	
Fiancees	3 251	2 915	2 952	3 073	3 379	3 841	5 118	5 122	5 675	6 168	6 632	
Parents	6 247	1 812	2 201	1 177	1 068	545	375	2 520	4 865	3 848	3 657	
Dependent Child (b)	1 618	1 520	1 252	1 122	1 138	1 199	1 305	1 422	1 312	1 442	1 777	
Child for Adoption	285	272	296	310	304	332	379	459	410	441	437	
Other	1 522	1 482	1 237	1 090	1 108	1 450	1 693	1 688	1 570	1 641	1 846	
- Concessional (c)	8 264	..	..	..	..	..	..	..	..	..	..	
<b>Total</b>	<b>36 490</b>	<b>21 142</b>	<b>21 501</b>	<b>19 896</b>	<b>20 145</b>	<b>23 344</b>	<b>28 066</b>	<b>29 548</b>	<b>33 182</b>	<b>34 771</b>	<b>37 138</b>	
<b>Skill</b>												
- Australian Sponsored (c)	..	7 355	8 409	8 882	6 743	4 586	4 505	6 285	6 907	7 695	5 039	
- Regional Designated Area Sponsored (c)	..	120	57	139	830	1 374	2 392	6 954	6 441	7 799	7 480	
- Employer												
Nomination Scheme	2 270	2 172	1 628	1 212	1 307	1 817	1 748	2 044	2 481	3 092	3 469	
- Business Skills	5 609	5 086	5 433	5 631	5 600	6 409	5 421	5 072	4 813	4 237	4 881	
- Distinguished Talents	81	104	87	67	80	72	63	90	91	51	89	
- Independent	11 737	11 148	12 317	16 419	21 155	21 778	24 375	31 083	31 905	33 607	36 191	
- Skilled Independent												
Regional (d)	..	..	..	..	..	..	..	..	495	3 026	3 606	
<b>Total</b>	<b>19 697</b>	<b>25 985</b>	<b>27 931</b>	<b>32 350</b>	<b>35 715</b>	<b>36 036</b>	<b>38 504</b>	<b>51 528</b>	<b>53 133</b>	<b>59 507</b>	<b>60 755</b>	
<b>Special Eligibility</b>	<b>393</b>	<b>217</b>	<b>175</b>	<b>131</b>	<b>127</b>	<b>176</b>	<b>178</b>	<b>207</b>	<b>162</b>	<b>104</b>	<b>109</b>	
<b>Humanitarian</b>												
- Refugees	3 372	3 553	3 269	3 429	4 142	3 525	3 882	3 130	5 278	5 190	6 231	
- Humanitarian	2 120	3 033	4 614	3 022	2 706	3 003	5 686	7 205	7 957	6 923	6 016	
- Special Assistance	4 394	2 193	907	816	792	204	1	-	-	-	-	
<b>Total</b>	<b>9 886</b>	<b>8 779</b>	<b>8 790</b>	<b>7 267</b>	<b>7 640</b>	<b>6 732</b>	<b>9 569</b>	<b>10 335</b>	<b>13 235</b>	<b>12 113</b>	<b>12 247</b>	
<b>Non-Programme Migration</b>												
- New Zealand Citizens	17 501	19 393	24 680	31 610	42 257	21 458	16 364	18 717	22 379	23 781	28 307	
- Other	1 785	1 811	1 066	1 018	1 482	1 154	1 233	1 254	1 333	1 317	1 592	
<b>Total</b>	<b>19 286</b>	<b>21 204</b>	<b>25 746</b>	<b>32 628</b>	<b>43 739</b>	<b>22 612</b>	<b>17 597</b>	<b>19 971</b>	<b>23 712</b>	<b>25 098</b>	<b>29 899</b>	
<b>Total All</b>	<b>85 752</b>	<b>77 327</b>	<b>84 143</b>	<b>92 272</b>	<b>107 366</b>	<b>88 900</b>	<b>93 914</b>	<b>111 589</b>	<b>123 424</b>	<b>131 593</b>	<b>140 148</b>	

(a) Migration eligibility categories have changed during the period. The allocation of settlers to categories is based on assumptions, to align as closely as possible past policies with current policy. Comparisons between years are therefore indicative only.

(b) From 1 July 2006 the Dependent child extended eligibility category was included in settler arrivals data (361 arrivals in 2006-07).

(c) Data based on visa subclass at time of arrival.

(d) Implemented 1 July 2004.

Previously published as Table 2.7 in Consolidated Statistics (ceased publication 2000).

## Australia

**Table 1.6 Settler arrivals by eligibility category<sup>(a)</sup> and State or Territory of intended residence, 1995-96 to 2006-07**

Financial Year	State or Territory of intended residence (b)								
	New South Wales	Victoria	Queensland	South Australia	Western Australia	Tasmania	Northern Territory	Australian Capital Territory	Australia (c)
<b>Family</b>									
1995-96	22 716	11 838	4 604	1 744	4 494	206	255	585	46 458
1996-97	17 358	9 133	3 737	1 508	3 951	193	231	363	36 490
1997-98	9 870	5 575	2 411	919	1 861	113	155	225	21 142
1998-99	10 480	5 439	2 370	845	1 862	100	161	238	21 501
1999-00	9 425	4 937	2 321	825	1 864	150	137	232	19 896
2000-01	9 358	5 071	2 418	830	1 928	146	137	248	20 145
2001-02	10 297	6 165	3 022	994	2 192	155	205	307	23 344
2002-03	12 306	7 756	3 453	1 243	2 525	194	214	370	28 066
2003-04	12 766	7 981	3 893	1 240	2 839	220	228	378	29 548
2004-05	14 658	8 926	4 185	1 339	3 235	210	224	403	33 182
2005-06	15 220	9 203	4 511	1 502	3 372	257	229	473	34 771
2006-07	15 447	10 147	4 969	1 769	3 762	237	290	508	37 138
<b>Skill</b>									
1995-96	8 960	3 199	3 213	845	3 458	70	85	168	20 008
1996-97	8 805	3 057	3 155	765	3 524	52	111	227	19 697
1997-98	11 287	4 537	3 578	1 157	4 966	66	149	230	25 985
1998-99	12 194	4 898	3 643	1 247	5 454	96	155	242	27 931
1999-00	13 796	6 333	3 925	1 243	6 506	107	156	281	32 350
2000-01	15 390	7 996	4 426	967	6 250	98	140	446	35 715
2001-02	14 267	8 582	4 803	1 257	6 431	141	110	445	36 036
2002-03	14 687	9 163	5 204	1 332	7 477	177	122	342	38 504
2003-04	18 040	13 161	7 421	2 278	9 850	189	159	430	51 528
2004-05	18 951	13 496	7 243	3 320	9 166	313	154	490	53 133
2005-06	18 644	15 167	8 101	5 987	10 452	317	274	565	59 507
2006-07	17 094	15 680	8 899	6 518	11 353	371	308	532	60 755
<b>Special Eligibility</b>									
1995-96	181	115	113	29	70	2	-	1	511
1996-97	160	66	73	15	69	1	1	8	393
1997-98	70	47	46	23	28	-	-	3	217
1998-99	61	40	37	8	25	3	-	1	175
1999-00	46	31	11	18	23	-	2	-	131
2000-01	27	45	9	15	26	5	-	-	127
2001-02	30	41	38	14	50	1	2	-	176
2002-03	55	45	26	21	29	2	-	-	178
2003-04	62	44	40	11	48	2	-	-	207
2004-05	51	31	28	19	31	-	1	1	162
2005-06	35	23	15	10	19	2	-	-	104
2006-07	31	43	19	4	11	-	-	1	109

(a) Migration eligibility categories have changed during the period. The allocation of settlers to categories is based on assumptions, to align as closely as possible past policies with current policy. Comparisons between years are therefore indicative only.

(b) Based on stated intention at time of arrival only. There can be no guarantee that the settler actually settled in this state.

(c) Includes Not Stated. From 1994-95 also includes Other Territories which comprise Christmas Island, Cocos (Keeling) Islands and Jervis Bay. Previously published as Table 2.8 in Consolidated Statistics (ceased production 2000).

## Australia

**Table 1.6** (continued) **Settler arrivals by eligibility category<sup>(a)</sup> and State or Territory of intended residence, 1995-96 to 2006-07**

Financial Year	State or Territory of intended residence (b)								
	New South Wales	Victoria	Queensland	South Australia	Western Australia	Tasmania	Northern Territory	Australian Capital Territory	Australia (c)
Humanitarian									
1995-96	5 843	4 359	902	815	1 647	94	45	119	13 824
1996-97	4 361	3 057	605	605	984	82	59	126	9 886
1997-98	3 720	2 781	718	527	831	108	48	46	8 779
1998-99	3 347	2 844	724	733	910	122	42	67	8 790
1999-00	3 097	2 122	550	494	854	37	46	66	7 267
2000-01	2 797	2 157	677	642	1 048	142	73	100	7 640
2001-02	2 519	1 907	626	558	749	197	57	119	6 732
2002-03	3 583	2 829	950	686	1 033	302	92	94	9 569
2003-04	3 507	3 189	990	844	1 243	351	107	104	10 335
2004-05	4 240	3 936	1 506	1 196	1 749	300	137	171	13 235
2005-06	4 269	3 433	1 432	1 072	1 367	200	152	188	12 113
2006-07	4 192	3 311	1 398	1 229	1 634	244	142	97	12 247
Non-Programme Migration <sup>(d)</sup>									
1995-96	6 627	2 758	6 452	409	1 649	184	109	148	18 338
1996-97	6 528	2 953	7 070	443	1 990	103	88	109	19 286
1997-98	6 747	3 293	8 342	443	2 055	82	83	153	21 204
1998-99	9 059	4 070	9 254	487	2 421	121	116	215	25 746
1999-00	12 947	5 896	10 479	525	2 265	150	130	230	32 628
2000-01	19 173	8 890	12 005	729	2 313	173	122	321	43 739
2001-02	8 188	4 679	7 336	493	1 532	95	85	204	22 612
2002-03	5 800	3 316	6 549	375	1 215	136	55	151	17 597
2003-04	6 186	3 653	7 940	400	1 431	122	102	138	19 972
2004-05	6 846	4 192	9 698	490	2 137	121	76	152	23 712
2005-06	6 493	4 471	10 803	528	2 428	103	125	146	25 098
2006-07	7 071	5 517	13 355	541	3 023	116	103	173	29 899
<b>Total</b>									
1995-96	44 327	22 269	15 284	3 842	11 318	556	494	1 021	99 139
1996-97	37 212	18 266	14 640	3 336	10 518	431	490	833	85 752
1997-98	31 694	16 233	15 095	3 069	9 741	369	435	657	77 327
1998-99	35 141	17 291	16 028	3 320	10 672	442	474	763	84 143
1999-00	39 311	19 319	17 286	3 105	11 512	444	471	809	92 272
2000-01	46 745	24 159	19 535	3 183	11 565	564	472	1 115	107 366
2001-02	35 301	21 374	15 825	3 316	10 954	589	459	1 075	88 900
2002-03	36 431	23 109	16 182	3 657	12 279	811	483	957	93 914
2003-04	40 561	28 028	20 284	4 773	15 411	884	596	1 050	111 590
2004-05	44 746	30 581	22 660	6 364	16 318	944	592	1 217	123 424
2005-06	44 661	32 297	24 862	9 099	17 638	879	780	1 372	131 593
2006-07	43 835	34 698	28 640	10 061	19 783	968	843	1 311	140 148

(a) Migration eligibility categories have changed during the period. The allocation of settlers to categories is based on assumptions, to align as closely as possible past policies with current policy. Comparisons between years are therefore indicative only.

(b) Based on stated intention at time of arrival only. There can be no guarantee that the settler actually settled in this state.

(c) Includes Not Stated. From 1994-95 also includes Other Territories which comprise Christmas Island, Cocos (Keeling) Islands and Jervis Bay.

(d) Includes New Zealand citizens and children born to Australian citizens overseas.

Previously published as Table 2.8 in Consolidated Statistics (ceased publication 2000).

## New South Wales

### Table 2.1 Settler arrivals by birthplace, 1996-97 to 2006-07

Birthplace	1996-97	1997-98	1998-99	1999-00	2000-01	2001-02	2002-03	2003-04	2004-05	2005-06	2006-07
<b>Oceania</b>											
<i>Australia &amp; External Territories (a)</i>	146	152	108	171	247	211	166	162	230	254	182
<i>New Zealand</i>	4 052	4 220	5 944	7 682	9 419	5 103	3 810	4 088	4 567	4 482	5 240
<i>Melanesia</i>											
New Caledonia	9	2	9	4	2	1	2	-	4	3	1
Papua New Guinea	19	20	22	18	25	18	26	31	20	43	21
Solomon Islands	5	5	13	11	3	8	9	2	6	6	8
Vanuatu	2	8	-	2	15	8	5	1	7	8	9
<b>Total</b>	35	35	44	35	45	35	42	34	37	60	39
<i>Micronesia</i>											
Guam	-	-	1	-	2	-	2	-	1	-	-
Kiribati	1	-	1	5	-	-	-	-	-	-	-
Marshall Islands	-	-	-	1	-	-	-	-	-	2	-
Nauru	-	-	-	-	1	1	1	2	1	-	1
<b>Total</b>	1	-	2	6	3	1	3	2	2	2	1
<i>Polynesia (excluding Hawaii)</i>											
Cook Islands	130	97	116	98	104	59	24	40	29	35	38
Fiji	1 039	601	1 009	1 221	1 374	1 014	1 022	901	1 058	1 046	819
French Polynesia	1	-	-	5	1	1	3	2	2	2	1
Niue	6	4	21	19	28	15	11	11	17	9	10
Samoa	463	481	583	531	684	405	238	283	310	264	169
Samoa American	1	1	2	3	8	2	1	1	6	3	-
Tokelau	4	7	13	14	15	26	6	18	16	23	7
Tonga	120	102	218	221	255	180	131	138	163	161	101
Tuvalu	-	1	-	3	1	-	-	1	2	-	-
Polynesia (excl Hawaii) nec	-	-	-	-	-	-	-	-	-	-	-
<b>Total</b>	1 764	1 294	1 962	2 115	2 470	1 702	1 436	1 395	1 603	1 543	1 145
<b>Total Oceania</b>	5 998	5 701	8 060	10 009	12 184	7 052	5 457	5 681	6 439	6 341	6 607
<b>Europe</b>											
<i>United Kingdom &amp; Ireland</i>											
UK	2 871	2 765	2 611	2 747	2 578	2 577	3 443	4 519	3 923	4 561	4 192
Ireland	393	355	377	409	357	235	320	384	398	386	381
<b>Total</b>	3 264	3 120	2 988	3 156	2 935	2 812	3 763	4 903	4 321	4 947	4 573
<i>Western Europe</i>											
Austria	52	30	29	44	20	15	36	41	18	24	36
Belgium	37	31	18	22	23	24	36	29	24	18	14
France	148	116	110	118	96	99	131	156	120	119	112
Germany	314	263	259	284	274	250	263	312	255	247	242
Liechtenstein	-	-	-	-	-	-	-	1	-	-	-
Luxembourg	1	-	-	-	-	-	1	1	1	-	-
Monaco	-	-	1	-	-	-	2	-	-	1	-
Netherlands	138	108	82	118	146	143	125	130	122	130	105
Switzerland	102	69	66	69	68	48	76	71	58	68	42
<b>Total</b>	792	617	565	655	627	579	670	741	598	607	551

(a) The Australia component consists of persons born in Australia who have settled overseas and returned.

## New South Wales

**Table 2.1** (continued) **Settler arrivals by birthplace, 1996-97 to 2006-07**

<b>Birthplace</b>	1996-97	1997-98	1998-99	1999-00	2000-01	2001-02	2002-03	2003-04	2004-05	2005-06	2006-07
<i>Northern Europe</i>											
Denmark	55	36	28	24	40	31	32	31	29	34	26
Finland	24	17	19	13	18	19	14	16	22	23	16
Greenland	1	-	-	-	-	-	-	-	-	-	-
Iceland	3	-	1	2	-	1	-	-	-	-	2
Norway	24	14	11	15	12	10	14	20	16	24	19
Sweden	63	47	29	37	48	53	44	86	54	56	50
<b>Total</b>	<b>170</b>	<b>114</b>	<b>88</b>	<b>91</b>	<b>118</b>	<b>114</b>	<b>104</b>	<b>153</b>	<b>121</b>	<b>137</b>	<b>113</b>
<i>Southern Europe</i>											
Gibraltar	-	2	2	-	-	-	1	2	3	1	3
Italy	110	79	75	51	65	73	51	56	55	51	62
Malta	14	20	15	25	18	13	6	15	24	8	22
Portugal	75	23	25	27	8	16	16	16	10	10	12
Spain	42	28	25	18	33	32	29	40	31	33	60
<b>Total</b>	<b>241</b>	<b>152</b>	<b>142</b>	<b>121</b>	<b>124</b>	<b>134</b>	<b>103</b>	<b>129</b>	<b>123</b>	<b>103</b>	<b>159</b>
<i>South Eastern Europe</i>											
Albania	10	5	10	16	10	16	17	18	11	16	9
Bosnia & Herzegovina (b)	700	669	410	192	199	117	47	40	35	39	34
Bulgaria	32	29	87	60	54	45	28	23	39	24	20
Croatia (b)	321	387	455	474	581	306	119	48	19	32	32
Cyprus	32	30	32	26	29	15	8	17	14	13	9
Fmr Yugo Rep of Macedonia (b)	167	173	170	120	185	166	173	143	121	140	122
Greece	95	84	55	39	43	38	48	42	30	42	22
Moldava	11	5	1	-	-	6	3	5	7	8	4
Romania	94	71	100	89	96	75	77	76	85	60	68
Serbia (b)	-	-	-	-	-	-	-	-	-	-	13
Fmr Serbia & Montenegro (b)	-	-	845	672	669	682	525	365	233	170	157
Slovenia	16	15	7	1	8	-	3	5	1	8	7
Former Yugoslavia nfd (b)	884	596	-	-	-	-	-	-	-	-	-
<b>Total</b>	<b>2 362</b>	<b>2 064</b>	<b>2 172</b>	<b>1 689</b>	<b>1 874</b>	<b>1 466</b>	<b>1 048</b>	<b>782</b>	<b>595</b>	<b>552</b>	<b>497</b>
<i>Eastern Europe</i>											
Belarus (c)	6	6	5	2	9	5	8	7	27	28	15
Czech Republic (d)	11	11	3	10	5	8	7	7	10	10	19
Estonia (c)	3	-	2	2	5	16	8	6	3	4	3
Former Czechoslovakia (d)	12	14	46	46	48	68	60	61	48	48	54
Hungary	41	30	26	47	27	31	29	40	49	41	47
Latvia (c)	6	8	6	4	6	1	20	11	13	11	9
Lituania (c)	3	1	7	8	9	14	9	15	21	8	7
Poland	167	101	109	69	97	71	95	112	119	107	87
Russian Federation (c)	99	68	25	31	41	36	52	100	166	200	162
Slovakia (d)	26	11	3	8	8	6	12	16	9	10	11
Ukraine	225	66	15	27	26	31	45	78	94	77	74
<b>Total</b>	<b>599</b>	<b>316</b>	<b>247</b>	<b>254</b>	<b>281</b>	<b>287</b>	<b>345</b>	<b>453</b>	<b>559</b>	<b>544</b>	<b>488</b>
<b>Total Europe</b>	<b>7 428</b>	<b>6 383</b>	<b>6 202</b>	<b>5 966</b>	<b>5 959</b>	<b>5 392</b>	<b>6 033</b>	<b>7 161</b>	<b>6 317</b>	<b>6 890</b>	<b>6 381</b>

(b) As reliable data are not available for component countries prior to 1995-96, care should be taken when interpreting the data. Serbia and Montenegro was previously called the Federal Republic of Yugoslavia and since 1998-99 contains the Former Yugoslavia nfd.

(c) As reliable data are not available for component countries prior to 1995-96, care should be taken when interpreting the data.

(d) As reliable data are not available for component countries prior to 1995-96, care should be taken when interpreting the data.

## New South Wales

**Table 2.1** (continued) **Settler arrivals by birthplace, 1996-97 to 2006-07**

Birthplace	1996-97	1997-98	1998-99	1999-00	2000-01	2001-02	2002-03	2003-04	2004-05	2005-06	2006-07
<b>North Africa &amp; The Middle East</b>											
<i>North Africa</i>											
Algeria	8	16	20	15	18	18	19	16	20	14	5
Egypt	252	182	204	197	222	180	227	287	369	356	324
Libya	6	6	3	10	8	5	7	14	9	6	9
Morocco	16	9	16	13	11	15	15	15	19	28	21
Sudan	243	249	265	283	357	277	771	1 318	1 424	1 017	733
Tunisia	1	8	5	2	2	5	14	4	3	2	6
<b>Total</b>	<b>526</b>	<b>470</b>	<b>513</b>	<b>520</b>	<b>618</b>	<b>500</b>	<b>1 053</b>	<b>1 654</b>	<b>1 844</b>	<b>1 423</b>	<b>1 098</b>
<i>The Middle East</i>											
Bahrain	12	9	6	8	2	10	4	7	17	11	12
Gaza Strip & West Bank	2	4	10	18	9	16	3	14	2	3	5
Iran	399	391	285	443	435	371	411	370	461	445	445
Iraq	1 144	1 149	915	941	1 012	739	1 449	1 113	1 176	1 550	1 316
Israel	62	61	51	44	50	57	115	111	167	121	99
Jordan	133	68	91	68	122	73	114	124	166	131	94
Kuwait	60	80	79	104	57	38	42	38	29	82	54
Lebanon	745	788	701	931	1 086	802	1 136	935	1 017	871	960
Oman	3	4	10	3	5	1	4	3	13	10	8
Qatar	4	10	6	4	11	5	3	8	8	10	5
Saudi Arabia	53	35	20	25	25	24	29	15	41	23	31
Syria	93	111	106	120	119	104	131	126	152	158	138
Turkey	327	279	237	224	183	226	296	275	230	224	118
United Arab Emirates	15	27	12	29	23	36	63	58	77	87	83
Yemen	16	3	5	2	10	4	15	3	3	2	5
Middle East nfd	-	-	4	7	11	14	20	15	28	15	14
<b>Total</b>	<b>3 068</b>	<b>3 019</b>	<b>2 538</b>	<b>2 971</b>	<b>3 160</b>	<b>2 520</b>	<b>3 835</b>	<b>3 215</b>	<b>3 587</b>	<b>3 743</b>	<b>3 387</b>
<b>Total North Africa &amp; the Middle East</b>	<b>3 594</b>	<b>3 489</b>	<b>3 051</b>	<b>3 491</b>	<b>3 778</b>	<b>3 020</b>	<b>4 888</b>	<b>4 869</b>	<b>5 431</b>	<b>5 166</b>	<b>4 485</b>
<b>Southeast Asia</b>											
Brunei	4	8	5	-	10	2	7	12	6	4	2
Burma (Myanmar)	200	81	91	65	109	111	92	93	142	165	405
Cambodia	356	230	145	99	168	211	240	183	208	205	247
East Timor (e)	-	-	-	-	3	3	3	9	4	6	6
Indonesia (e)	624	666	953	1 209	1 651	1 623	1 300	1 138	806	851	736
Laos	27	15	25	11	35	26	22	26	28	30	46
Malaysia	335	233	348	436	574	403	503	819	652	628	573
Philippines	1 302	1 359	1 874	1 742	1 664	1 312	1 490	1 828	1 915	2 072	2 086
Singapore	205	163	157	212	350	301	307	423	559	427	279
Thailand	284	181	216	202	295	468	434	369	473	554	631
Viet Nam	1 340	1 000	875	535	602	714	928	820	838	1 142	1 186
<b>Total Southeast Asia</b>	<b>4 677</b>	<b>3 936</b>	<b>4 689</b>	<b>4 511</b>	<b>5 461</b>	<b>5 174</b>	<b>5 326</b>	<b>5 720</b>	<b>5 631</b>	<b>6 084</b>	<b>6 197</b>

(e) East Timor previously recorded under Indonesia, care should be taken when interpreting the data.

## New South Wales

**Table 2.1** (continued) **Settler arrivals by birthplace, 1996-97 to 2006-07**

Birthplace	1996-97	1997-98	1998-99	1999-00	2000-01	2001-02	2002-03	2003-04	2004-05	2005-06	2006-07
<b>Northeast Asia</b>											
China (f)	4 882	2 617	3 902	4 407	5 945	4 214	4 221	5 010	6 273	5 296	5 450
Hong Kong (g)	2 245	1 825	1 101	838	873	495	496	525	602	495	437
Japan	197	190	236	226	248	194	221	229	257	240	213
Korea	487	379	430	521	900	491	582	664	1 020	1 156	1 074
Macau (g)	46	33	29	27	15	15	5	12	12	9	11
Mongolia	-	3	-	2	-	1	8	3	2	5	2
Taiwan	800	633	608	636	1 009	680	364	314	242	191	158
<b>Total Northeast Asia</b>	<b>8 657</b>	<b>5 680</b>	<b>6 306</b>	<b>6 657</b>	<b>8 990</b>	<b>6 090</b>	<b>5 897</b>	<b>6 757</b>	<b>8 408</b>	<b>7 392</b>	<b>7 345</b>
<b>Southern Asia</b>											
Bangladesh	374	235	345	631	750	306	302	405	492	575	522
Bhutan	-	5	1	-	2	-	1	-	-	-	1
India	1 406	1 367	1 329	2 352	3 137	2 388	2 759	3 639	4 156	4 615	5 250
Maldives	-	-	1	-	1	-	-	-	4	-	1
Nepal	31	10	25	78	154	110	127	150	191	218	295
Pakistan	409	251	388	596	786	495	444	578	762	680	740
Sri Lanka	555	549	422	546	884	713	618	506	762	618	673
<b>Total Southern Asia</b>	<b>2 775</b>	<b>2 417</b>	<b>2 511</b>	<b>4 203</b>	<b>5 714</b>	<b>4 012</b>	<b>4 251</b>	<b>5 278</b>	<b>6 367</b>	<b>6 706</b>	<b>7 482</b>
<b>Central Asia</b>											
Afghanistan	174	281	379	470	275	290	443	507	830	1 053	648
Armenia (d)	24	13	-	6	2	4	8	8	5	4	8
Azerbaijan (d)	-	1	1	3	1	8	3	3	4	3	4
Georgia (d)	9	4	-	5	6	5	7	1	5	2	8
Kazakhstan (d)	13	6	-	7	9	5	7	22	7	24	7
Kyrgyz Republic (d)	2	-	1	6	1	2	1	5	3	6	-
Tajikistan (d)	-	-	-	-	1	2	1	-	-	3	-
Turkmenistan (d)	-	-	-	-	-	1	-	2	-	5	2
Uzbekistan (d)	12	1	3	6	2	4	6	11	11	16	15
<b>Total Central Asia</b>	<b>234</b>	<b>306</b>	<b>384</b>	<b>503</b>	<b>297</b>	<b>321</b>	<b>476</b>	<b>559</b>	<b>865</b>	<b>1 116</b>	<b>692</b>
<b>Northern America</b>											
Bermuda	3	5	1	-	1	1	3	-	3	1	1
Canada	349	317	236	251	280	206	226	211	235	299	240
USA	670	573	435	419	508	418	523	496	621	645	546
<b>Total Northern America</b>	<b>1 022</b>	<b>895</b>	<b>672</b>	<b>670</b>	<b>789</b>	<b>625</b>	<b>752</b>	<b>707</b>	<b>859</b>	<b>945</b>	<b>787</b>

(d) As reliable data are not available for component countries prior to 1995-96, care should be taken when interpreting the data.

(f) Excluding SARs and Taiwan.

(g) SAR of China.

## New South Wales

**Table 2.1** (continued) **Settler arrivals by birthplace, 1996-97 to 2006-07**

Birthplace	1996-97	1997-98	1998-99	1999-00	2000-01	2001-02	2002-03	2003-04	2004-05	2005-06	2006-07
<b>South America, Central America &amp; the Caribbean</b>											
<i>South America</i>											
Argentina	65	34	36	21	45	21	76	167	179	110	80
Bolivia	12	4	19	12	13	12	6	16	5	8	9
Brazil	73	31	44	53	38	68	92	94	194	162	168
Chile	104	77	93	76	76	77	105	106	91	93	68
Colombia	62	40	60	64	79	97	117	94	134	131	112
Ecuador	17	6	10	14	29	19	32	43	32	38	19
Falkland Islands	2	1	-	-	-	1	-	-	-	1	-
French Guiana	-	-	1	-	1	-	-	1	-	-	-
Guyana	4	2	1	5	1	-	-	-	-	2	2
Paraguay	4	2	2	3	1	6	-	2	1	7	2
Peru	117	57	83	80	89	71	108	102	122	175	160
Suriname	1	-	1	-	-	-	5	4	1	-	-
Uruguay	27	16	18	10	17	16	30	38	46	52	18
Venezuela	60	30	26	15	26	25	37	22	69	90	62
South America nfd	-	-	-	-	-	-	-	-	-	-	1
<b>Total</b>	<b>548</b>	<b>300</b>	<b>394</b>	<b>353</b>	<b>415</b>	<b>413</b>	<b>608</b>	<b>689</b>	<b>874</b>	<b>869</b>	<b>701</b>
<i>Central America</i>											
Belize	-	-	-	-	1	-	1	-	-	-	-
Costa Rica	-	4	-	3	2	3	-	-	3	5	2
El Salvador	29	23	3	8	7	3	3	13	5	10	4
Guatemala	3	-	2	3	5	3	1	4	-	3	5
Honduras	2	1	-	-	-	1	3	3	3	1	1
Mexico	25	15	13	13	6	24	21	16	26	69	49
Nicaragua	1	1	3	1	-	3	2	-	1	3	3
Panama	-	1	1	1	1	1	1	2	3	6	2
Central America nfd	-	-	-	-	1	-	-	1	-	-	1
<b>Total</b>	<b>60</b>	<b>45</b>	<b>22</b>	<b>29</b>	<b>23</b>	<b>38</b>	<b>32</b>	<b>39</b>	<b>41</b>	<b>97</b>	<b>67</b>
<i>The Caribbean</i>											
Anguilla	-	1	-	-	-	-	-	-	-	-	-
Aruba	1	-	-	1	-	-	-	-	-	-	-
Bahamas	-	2	1	2	1	2	1	2	1	1	-
Barbados	2	1	1	-	1	1	-	1	2	1	-
Cayman Islands	1	-	1	-	1	1	-	1	1	-	1
Cuba	4	1	6	5	6	7	8	10	8	11	5
Dominica	1	-	-	-	-	-	-	1	-	-	-
Dominican Republic	-	-	1	-	-	3	-	1	-	3	3
Grenada	-	1	-	1	-	-	-	-	-	1	-
Guadeloupe	-	-	-	-	-	1	1	-	-	-	-
Haiti	-	1	-	1	-	-	-	-	-	3	-
Jamaica	3	8	4	3	10	4	3	3	7	7	6
Martinique	-	-	-	1	-	-	-	-	-	-	-
Montserrat	-	-	-	-	-	-	-	-	-	1	-
Netherlands Antilles	-	-	1	-	-	4	-	-	-	3	1
Puerto Rico	-	-	-	-	-	2	1	1	-	-	2

## New South Wales

**Table 2.1** (continued) **Settler arrivals by birthplace, 1996-97 to 2006-07**

Birthplace	1996-97	1997-98	1998-99	1999-00	2000-01	2001-02	2002-03	2003-04	2004-05	2005-06	2006-07
<i>The Caribbean (continued)</i>											
St Lucia	-	-	-	-	-	-	-	-	-	2	2
St Vincent & The Grenadines	1	-	-	1	-	-	-	-	-	1	-
Trinidad & Tobago	4	4	1	4	3	2	-	5	8	6	1
Turks & Caicos Islands	-	-	-	-	-	-	-	-	-	1	-
Virgin Islands United States	-	-	-	-	-	-	-	-	-	1	-
Caribbean nfd	-	-	-	-	-	-	-	-	-	-	1
<b>Total</b>	<b>17</b>	<b>19</b>	<b>16</b>	<b>19</b>	<b>22</b>	<b>27</b>	<b>14</b>	<b>25</b>	<b>27</b>	<b>42</b>	<b>22</b>
<b>Total South America, Central America &amp; The Caribbean</b>	<b>625</b>	<b>364</b>	<b>432</b>	<b>401</b>	<b>460</b>	<b>478</b>	<b>654</b>	<b>753</b>	<b>942</b>	<b>1 008</b>	<b>790</b>
<b>Sub-Saharan Africa</b>											
<i>Central &amp; West Africa</i>											
Benin	-	-	-	-	-	-	-	-	-	-	4
Burkina Faso	1	-	-	-	-	3	-	-	-	-	-
Cameroon	1	1	1	1	-	1	5	3	2	1	3
Central African Republic	1	-	-	-	-	-	-	-	-	-	-
Chad	-	-	-	-	-	-	-	-	1	-	-
Congo	-	-	-	-	4	2	3	33	59	34	44
Congo Democratic Republic	5	1	-	3	2	3	-	4	4	27	154
Cote D'Ivoire	-	1	-	-	1	-	2	2	30	26	29
Gabon	-	-	-	-	-	-	-	-	2	-	-
Gambia	4	2	2	-	-	1	2	-	-	2	5
Ghana	84	54	112	65	56	42	72	73	88	115	121
Guinea	-	1	-	-	-	5	10	6	58	46	49
Guinea-Bissau	-	-	-	-	-	1	1	-	-	1	-
Liberia	1	4	-	-	2	25	55	37	254	190	169
Mali	-	-	-	-	-	-	-	1	-	-	-
Mauritania	-	-	1	-	-	-	-	-	-	1	3
Niger	6	7	-	3	6	1	-	-	2	3	3
Nigeria	18	29	56	30	33	49	41	35	53	69	75
Senegal	7	8	2	3	1	8	1	3	4	5	2
Sierra Leone	-	3	4	55	63	160	95	64	250	332	317
Togo	1	-	-	-	3	1	1	2	-	1	13
<b>Total</b>	<b>129</b>	<b>111</b>	<b>178</b>	<b>160</b>	<b>171</b>	<b>302</b>	<b>288</b>	<b>263</b>	<b>807</b>	<b>853</b>	<b>991</b>
<i>Southern &amp; East Africa</i>											
Angola	1	-	3	5	-	2	1	-	2	1	6
Botswana	22	21	1	6	9	4	4	6	11	6	14
Burundi	-	-	1	-	-	1	5	22	66	78	174
Djibouti	3	-	1	3	1	1	1	1	2	-	1
Eritrea (h)	26	5	13	17	21	31	10	19	21	17	21
Ethiopia (h)	55	50	62	65	55	65	134	120	56	63	87
Kenya	43	47	48	35	66	79	153	140	158	158	159
Lesotho	2	-	-	-	1	3	1	-	1	1	2
Madagascar	-	-	1	-	-	1	2	1	-	1	1
Malawi	2	2	4	4	4	9	3	5	8	2	6

(h) As reliable data are not available for component countries prior to 1995-96, care should be taken when interpreting the data.

## New South Wales

**Table 2.1** (continued) **Settler arrivals by birthplace, 1996-97 to 2006-07**

<b>Birthplace</b>	1996-97	1997-98	1998-99	1999-00	2000-01	2001-02	2002-03	2003-04	2004-05	2005-06	2006-07
<i>Southern &amp; East Africa</i> (continued)											
Mauritius	24	37	20	40	34	33	34	45	44	25	53
Mozambique	2	9	-	4	3	3	2	4	4	3	-
Namibia	1	8	6	11	13	21	14	3	19	5	5
Reunion	1	-	4	-	-	1	-	1	-	1	-
Rwanda	-	-	-	1	1	-	1	12	15	10	28
St Helena	-	-	-	-	-	-	1	-	-	1	-
Seychelles	5	-	2	4	-	5	2	11	-	1	3
Somalia	136	194	115	64	72	74	45	32	58	58	54
South Africa	1 284	1 775	1 924	2 016	2 148	1 912	1 454	1 732	1 464	995	848
Swaziland	-	1	5	2	1	3	2	1	-	2	1
Tanzania	8	9	2	4	7	10	7	12	49	58	124
Uganda	5	5	7	6	8	18	25	38	75	39	55
Zambia	18	19	28	30	31	43	24	36	16	16	18
Zimbabwe	47	68	99	112	167	199	205	332	342	346	251
Southern & East Africa nfd	-	-	-	-	1	-	-	1	-	-	-
<b>Total</b>	<b>1 685</b>	<b>2 250</b>	<b>2 346</b>	<b>2 429</b>	<b>2 643</b>	<b>2 518</b>	<b>2 130</b>	<b>2 574</b>	<b>2 411</b>	<b>1 887</b>	<b>1 911</b>
<b>Total</b>											
<b>Sub-Saharan Africa</b>	<b>1 814</b>	<b>2 361</b>	<b>2 524</b>	<b>2 589</b>	<b>2 814</b>	<b>2 820</b>	<b>2 418</b>	<b>2 837</b>	<b>3 218</b>	<b>2 740</b>	<b>2 902</b>
<b>Supplementary Codes (i)</b>											
Europe & USSR nfd	-	-	1	-	-	-	-	-	-	-	-
Fmr USSR & Baltic States nfd	370	144	288	273	275	301	275	223	267	269	162
<b>Total</b>											
<b>Supplementary Codes (i)</b>	<b>370</b>	<b>144</b>	<b>289</b>	<b>273</b>	<b>275</b>	<b>301</b>	<b>275</b>	<b>223</b>	<b>267</b>	<b>269</b>	<b>162</b>
Not Stated	18	18	21	38	24	16	4	16	2	4	5
<b>Total All Countries</b>	<b>37 212</b>	<b>31 694</b>	<b>35 141</b>	<b>39 311</b>	<b>46 745</b>	<b>35 301</b>	<b>36 431</b>	<b>40 561</b>	<b>44 746</b>	<b>44 661</b>	<b>43 835</b>

(i) Supplementary codes cannot be classified to any major region in the Standard Australian Classification of Countries (SACC). This may lead to under reporting of their component countries in the rest of the table, care should be taken when interpreting the data.

## Victoria

Table 3.1 Settler arrivals by birthplace, 1996-97 to 2006-07

Birthplace	1996-97	1997-98	1998-99	1999-00	2000-01	2001-02	2002-03	2003-04	2004-05	2005-06	2006-07
<b>Oceania</b>											
<i>Australia &amp; External Territories (a)</i>	58	56	47	58	131	82	81	95	90	117	127
<i>New Zealand</i>	1 727	2 081	2 841	3 663	4 806	3 156	2 242	2 549	2 912	3 168	4 178
<i>Melanesia</i>											
New Caledonia	2	1	1	6	-	2	-	-	-	1	-
Papua New Guinea	10	4	3	6	8	8	13	12	7	7	12
Solomon Islands	5	3	1	3	2	-	2	7	1	-	3
Vanuatu	1	4	5	1	-	3	3	4	-	6	2
<i>Total</i>	18	12	10	16	10	13	18	23	8	14	17
<i>Micronesia</i>											
Guam	1	-	-	-	-	-	-	-	-	-	-
Kiribati	4	2	2	-	-	2	1	1	1	-	-
Micronesia Federated States	1	2	-	-	-	1	3	-	-	-	1
Nauru	-	2	1	2	3	12	5	1	4	4	1
Micronesia nfd	-	-	-	1	-	-	-	-	-	-	-
<i>Total</i>	6	6	3	3	3	15	9	2	5	4	2
<i>Polynesia (excluding Hawaii)</i>											
Cook Islands	82	68	57	68	61	25	24	28	32	27	25
Fiji	252	222	245	288	331	265	279	312	316	331	311
French Polynesia	2	-	2	-	2	-	-	-	2	-	1
Niue	2	-	9	10	7	3	1	5	2	2	5
Samoa	180	154	183	174	233	116	97	111	145	126	90
Samoa American	1	-	4	2	-	5	2	-	1	-	-
Tokelau	3	-	1	-	1	2	-	-	1	-	-
Tonga	17	42	43	58	70	38	39	44	42	46	27
Tuvalu	-	-	-	1	-	-	-	-	1	2	-
<i>Total</i>	539	486	544	601	705	454	442	500	542	534	459
<b>Total Oceania</b>	2 348	2 641	3 445	4 341	5 655	3 720	2 792	3 169	3 557	3 837	4 783
<b>Europe</b>											
<i>United Kingdom &amp; Ireland</i>											
UK	1 414	1 300	1 190	1 312	1 529	1 446	2 020	2 854	2 877	3 558	3 221
Ireland	125	92	81	106	109	91	114	177	163	171	169
<i>Total</i>	1 539	1 392	1 271	1 418	1 638	1 537	2 134	3 031	3 040	3 729	3 390
<i>Western Europe</i>											
Austria	15	9	13	26	23	17	19	23	29	17	18
Belgium	12	10	11	16	12	13	12	15	19	15	14
France	59	49	58	35	38	47	65	69	74	54	58
Germany	168	140	162	165	174	158	190	145	193	216	210
Luxembourg	-	2	-	-	-	-	-	-	-	3	-
Netherlands	96	70	60	88	69	60	104	92	79	131	84
Switzerland	44	24	22	32	29	42	33	32	39	29	32
<i>Total</i>	394	304	326	362	345	337	423	376	433	465	416

(a) The Australia component consists of persons born in Australia who have settled overseas and returned.

## Victoria

**Table 3.1** (continued) **Settler arrivals by birthplace, 1996-97 to 2006-07**

<b>Birthplace</b>	1996-97	1997-98	1998-99	1999-00	2000-01	2001-02	2002-03	2003-04	2004-05	2005-06	2006-07
<i>Northern Europe</i>											
Denmark	22	18	13	22	17	24	19	13	18	14	15
Finland	8	2	15	4	10	9	9	12	11	15	19
Iceland	1	-	2	1	-	-	-	1	-	-	1
Norway	13	4	1	12	6	2	10	6	13	15	12
Sweden	30	19	16	22	29	32	24	34	30	41	27
<b>Total</b>	<b>74</b>	<b>43</b>	<b>47</b>	<b>61</b>	<b>62</b>	<b>67</b>	<b>62</b>	<b>66</b>	<b>72</b>	<b>85</b>	<b>74</b>
<i>Southern Europe</i>											
Gibraltar	3	1	2	1	-	-	-	1	2	1	-
Italy	78	60	58	65	47	87	39	49	38	62	60
Malta	17	13	22	9	14	10	40	25	51	16	64
Portugal	12	11	1	4	9	2	7	6	17	9	10
Spain	14	16	10	7	17	8	25	14	27	16	18
<b>Total</b>	<b>124</b>	<b>101</b>	<b>93</b>	<b>86</b>	<b>87</b>	<b>107</b>	<b>111</b>	<b>95</b>	<b>135</b>	<b>104</b>	<b>152</b>
<i>South Eastern Europe</i>											
Albania	53	55	32	29	25	36	218	74	75	78	58
Bosnia & Herzegovina (b)	574	672	459	242	304	149	72	37	34	43	39
Bulgaria	21	19	18	30	34	22	22	47	40	36	35
Croatia (b)	195	279	229	227	241	131	83	44	19	33	33
Cyprus	36	31	16	12	22	18	17	31	10	11	13
Fmr Yugo Rep of Macedonia (b)	170	201	165	123	165	154	154	184	147	164	147
Greece	92	73	53	35	34	43	37	35	27	39	38
Moldava	13	1	2	2	-	3	3	10	1	9	7
Montenegro (b)	-	-	-	-	-	-	-	-	-	-	1
Romania	129	114	132	112	113	105	120	99	107	127	104
Serbia (b)	-	-	-	-	-	-	-	-	-	-	12
Fmr Serbia & Montenegro (b)	-	-	991	833	896	693	562	307	244	143	174
Slovenia (b)	5	6	9	8	6	1	1	6	4	-	5
Former Yugoslavia nfd (b)	651	533	-	-	-	-	-	-	-	-	-
<b>Total</b>	<b>1 939</b>	<b>1 984</b>	<b>2 106</b>	<b>1 653</b>	<b>1 840</b>	<b>1 355</b>	<b>1 289</b>	<b>874</b>	<b>708</b>	<b>683</b>	<b>666</b>
<i>Eastern Europe</i>											
Belarus (c)	13	6	3	6	5	4	2	4	14	14	8
Czech Republic (d)	17	7	1	3	5	3	2	4	5	8	11
Estonia (c)	4	1	-	2	2	4	2	4	5	2	2
Former Czechoslovakia (d)	15	14	17	21	21	29	29	24	18	16	15
Hungary	36	15	11	13	9	20	26	21	24	31	34
Latvia (c)	15	5	3	4	6	9	-	11	8	6	4
Lithuania (c)	14	-	11	8	6	9	3	13	6	7	5
Poland	152	104	82	56	69	66	72	117	102	77	73
Russian Federation (c)	74	59	11	11	16	19	20	54	148	124	86
Slovakia (d)	17	6	1	2	-	2	1	7	3	3	4
Ukraine	206	127	13	28	27	40	24	85	64	75	76
Eastern Europe nfd	-	-	-	-	-	-	-	1	-	-	-
<b>Total</b>	<b>563</b>	<b>344</b>	<b>153</b>	<b>154</b>	<b>166</b>	<b>205</b>	<b>181</b>	<b>345</b>	<b>397</b>	<b>363</b>	<b>318</b>
<b>Total Europe</b>	<b>4 633</b>	<b>4 168</b>	<b>3 996</b>	<b>3 734</b>	<b>4 138</b>	<b>3 608</b>	<b>4 200</b>	<b>4 787</b>	<b>4 785</b>	<b>5 429</b>	<b>5 016</b>

(b) As reliable data are not available for component countries prior to 1995-96, care should be taken when interpreting the data. Serbia and Montenegro was previously called the Federal Republic of Yugoslavia and since 1998-99 contains the Former Yugoslavia nfd.

(c) As reliable data are not available for component countries prior to 1995-96, care should be taken when interpreting the data.

(d) As reliable data are not available for component countries prior to 1995-96, care should be taken when interpreting the data.

## Victoria

**Table 3.1** (continued) **Settler arrivals by birthplace, 1996-97 to 2006-07**

<b>Birthplace</b>	1996-97	1997-98	1998-99	1999-00	2000-01	2001-02	2002-03	2003-04	2004-05	2005-06	2006-07
<b>North Africa &amp; The Middle East</b>											
<i>North Africa</i>											
Algeria	6	7	8	2	8	6	7	7	5	7	5
Egypt	94	87	116	100	128	121	199	307	308	288	269
Libya	6	6	2	1	7	4	8	5	6	9	4
Morocco	7	7	6	8	2	5	18	10	10	11	14
Sudan	81	71	158	106	257	326	919	1 530	2 022	1 332	854
Tunisia	3	2	2	1	4	-	3	-	1	1	3
North Africa nfd	-	-	1	-	-	-	-	-	-	-	-
<b>Total</b>	<b>197</b>	<b>180</b>	<b>293</b>	<b>218</b>	<b>406</b>	<b>462</b>	<b>1 154</b>	<b>1 859</b>	<b>2 352</b>	<b>1 648</b>	<b>1 149</b>
<i>The Middle East</i>											
Bahrain	3	4	-	4	6	1	10	6	8	9	16
Gaza Strip & West Bank	4	-	4	6	6	4	1	1	2	-	3
Iran	129	114	115	171	169	98	164	198	206	175	263
Iraq	511	477	419	527	385	396	768	549	595	624	666
Israel	39	52	42	48	38	81	88	157	150	141	140
Jordan	17	12	24	25	26	32	16	47	47	43	26
Kuwait	16	28	23	60	33	11	34	35	32	19	45
Lebanon	208	258	200	239	332	230	375	268	338	317	343
Oman	2	5	1	6	4	3	8	2	5	9	11
Qatar	5	1	1	-	5	4	2	1	2	3	10
Saudi Arabia	27	9	17	9	13	17	20	25	26	22	36
Syria	39	36	48	44	72	36	65	62	62	57	76
Turkey	327	293	243	231	201	286	338	343	312	237	156
United Arab Emirates	24	23	20	12	14	54	89	59	85	101	95
Yemen	1	2	4	15	1	3	3	14	4	4	2
Middle East nfd	-	-	1	5	2	6	3	15	26	14	7
<b>Total</b>	<b>1 352</b>	<b>1 314</b>	<b>1 162</b>	<b>1 402</b>	<b>1 307</b>	<b>1 262</b>	<b>1 984</b>	<b>1 782</b>	<b>1 900</b>	<b>1 775</b>	<b>1 895</b>
<b>Total North Africa &amp; the Middle East</b>	<b>1 549</b>	<b>1 494</b>	<b>1 455</b>	<b>1 620</b>	<b>1 713</b>	<b>1 724</b>	<b>3 138</b>	<b>3 641</b>	<b>4 252</b>	<b>3 423</b>	<b>3 044</b>
<b>Southeast Asia</b>											
Brunei	5	3	9	7	16	6	17	10	20	12	4
Burma (Myanmar)	49	24	17	32	52	45	25	31	158	320	632
Cambodia	332	201	124	98	204	186	279	279	295	280	314
East Timor (e)	-	-	-	-	10	4	4	8	13	17	3
Indonesia (e)	307	329	504	635	910	1 074	709	601	534	406	376
Laos	6	5	12	3	9	6	8	13	35	6	37
Malaysia	303	299	420	574	847	773	1 008	1 439	1 082	1 062	1 111
Philippines	621	528	548	596	666	634	824	1 165	1 161	1 340	1 644
Singapore	183	150	149	211	396	406	500	729	881	829	482
Thailand	91	44	95	110	171	273	257	247	278	417	542
Viet Nam	1 084	886	867	601	697	760	1 016	876	935	910	1 208
<b>Total Southeast Asia</b>	<b>2 981</b>	<b>2 469</b>	<b>2 745</b>	<b>2 867</b>	<b>3 978</b>	<b>4 167</b>	<b>4 647</b>	<b>5 398</b>	<b>5 392</b>	<b>5 599</b>	<b>6 353</b>

(e) East Timor previously recorded under Indonesia, care should be taken when interpreting the data.

## Victoria

**Table 3.1** (continued) **Settler arrivals by birthplace, 1996-97 to 2006-07**

Birthplace	1996-97	1997-98	1998-99	1999-00	2000-01	2001-02	2002-03	2003-04	2004-05	2005-06	2006-07
<b>Northeast Asia</b>											
China (f)	1 993	1 075	1 555	1 651	1 835	1 607	1 611	2 545	3 059	3 142	3 976
Hong Kong (g)	633	509	338	259	383	232	298	338	280	266	287
Japan	66	73	95	101	91	118	101	124	126	164	165
Korea	47	56	65	52	131	101	130	166	317	435	331
Macau (g)	16	11	16	5	7	10	12	8	13	4	4
Mongolia	-	-	-	-	-	-	-	-	9	3	7
Taiwan	237	256	189	275	432	248	166	138	120	198	137
<b>Total Northeast Asia</b>	<b>2 992</b>	<b>1 980</b>	<b>2 258</b>	<b>2 343</b>	<b>2 879</b>	<b>2 316</b>	<b>2 318</b>	<b>3 319</b>	<b>3 924</b>	<b>4 212</b>	<b>4 907</b>
<b>Southern Asia</b>											
Bangladesh	62	27	29	92	67	54	76	82	177	167	187
Bhutan	-	2	-	-	-	-	-	-	-	-	-
India	772	810	694	1 435	2 209	1 835	2 068	3 236	3 491	4 295	4 826
Maldives	2	1	-	1	-	4	3	1	1	-	3
Nepal	4	14	4	16	47	34	33	44	64	44	95
Pakistan	104	132	106	159	273	197	197	310	387	364	467
Sri Lanka	629	532	363	534	858	1 034	977	791	1 177	1 329	1 464
<b>Total Southern Asia</b>	<b>1 573</b>	<b>1 518</b>	<b>1 196</b>	<b>2 237</b>	<b>3 454</b>	<b>3 158</b>	<b>3 354</b>	<b>4 464</b>	<b>5 297</b>	<b>6 199</b>	<b>7 042</b>
<b>Central Asia</b>											
Afghanistan	136	157	275	181	138	190	265	364	326	738	729
Armenia (d)	8	9	6	6	1	3	2	3	-	1	3
Azerbaijan (d)	2	3	-	9	-	2	-	3	3	3	-
Georgia (d)	3	-	1	3	3	3	1	4	-	1	1
Kazakhstan (d)	16	10	3	4	4	2	4	6	10	9	15
Kyrgyz Republic (d)	-	4	2	-	-	1	2	8	4	11	5
Tajikistan (d)	-	-	-	1	-	-	1	-	-	1	2
Turkmenistan (d)	-	-	-	-	-	-	3	-	-	1	3
Uzbekistan (d)	2	8	4	1	5	8	3	11	6	15	19
<b>Total Central Asia</b>	<b>167</b>	<b>191</b>	<b>291</b>	<b>205</b>	<b>151</b>	<b>209</b>	<b>281</b>	<b>399</b>	<b>349</b>	<b>780</b>	<b>777</b>
<b>Northern America</b>											
Bermuda	1	-	1	1	4	7	2	-	-	1	-
Canada	159	119	90	116	114	105	119	150	134	131	138
USA	297	237	218	233	261	271	292	272	359	324	340
<b>Total Northern America</b>	<b>457</b>	<b>356</b>	<b>309</b>	<b>350</b>	<b>379</b>	<b>383</b>	<b>413</b>	<b>422</b>	<b>493</b>	<b>456</b>	<b>478</b>

(d) As reliable data are not available for component countries prior to 1995-96, care should be taken when interpreting the data.

(f) Excluding SARs and Taiwan.

(g) SAR of China.

## Victoria

**Table 3.1** (continued) **Settler arrivals by birthplace, 1996-97 to 2006-07**

<b>Birthplace</b>	1996-97	1997-98	1998-99	1999-00	2000-01	2001-02	2002-03	2003-04	2004-05	2005-06	2006-07
<b>South America, Central America &amp; the Caribbean</b>											
<i>South America</i>											
Argentina	20	15	15	14	17	28	38	102	69	68	18
Bolivia	2	-	-	1	1	1	1	-	2	2	-
Brazil	16	6	9	20	25	34	42	36	41	72	76
Chile	34	33	69	29	37	33	50	41	51	43	26
Colombia	18	6	8	7	20	20	43	36	49	39	45
Ecuador	3	2	1	1	2	1	2	3	4	3	3
Falkland Islands	-	-	1	-	-	-	-	-	-	-	-
French Guiana	1	-	-	-	-	-	-	-	-	-	-
Guyana	2	-	-	1	1	-	-	2	-	-	2
Paraguay	1	-	-	-	4	5	2	-	1	6	-
Peru	15	3	8	8	13	21	38	18	29	53	53
Suriname	-	-	-	-	-	-	-	-	-	1	-
Uruguay	2	2	5	1	4	7	14	8	14	9	8
Venezuela	4	14	1	2	3	6	6	8	22	28	34
South America nfd	-	-	-	-	-	2	-	-	-	-	-
<b>Total</b>	<b>118</b>	<b>81</b>	<b>117</b>	<b>84</b>	<b>127</b>	<b>158</b>	<b>236</b>	<b>254</b>	<b>282</b>	<b>324</b>	<b>265</b>
<i>Central America</i>											
Belize	-	-	-	1	-	-	-	-	-	-	-
Costa Rica	-	1	1	-	-	2	1	-	1	-	1
El Salvador	30	11	23	8	9	15	12	6	18	11	9
Guatemala	6	2	3	3	4	4	1	2	1	2	1
Honduras	-	-	1	-	-	-	-	-	1	2	1
Mexico	9	5	3	2	10	8	25	16	18	46	49
Nicaragua	7	1	2	1	-	-	-	-	-	-	-
Panama	-	-	-	-	-	-	1	-	1	1	-
Central America nfd	-	-	-	2	-	-	-	-	-	-	1
<b>Total</b>	<b>52</b>	<b>20</b>	<b>33</b>	<b>17</b>	<b>23</b>	<b>29</b>	<b>40</b>	<b>24</b>	<b>40</b>	<b>62</b>	<b>62</b>
<i>The Caribbean</i>											
Antigua & Barbuda	-	-	-	-	-	-	-	-	-	1	1
Bahamas	-	-	-	-	-	-	-	2	-	-	-
Barbados	1	1	-	-	1	-	1	-	-	2	-
Cayman Islands	-	2	-	-	-	-	-	-	-	-	-
Cuba	1	3	5	2	4	3	4	8	5	9	8
Dominica	-	-	-	-	-	-	-	1	-	-	-
Dominican Republic	-	1	3	2	-	1	1	2	-	-	-
Guadeloupe	-	-	-	-	-	1	1	-	1	-	-
Haiti	-	2	-	-	-	-	1	-	-	-	-
Jamaica	-	10	1	1	5	4	1	1	2	5	6
Puerto Rico	1	-	-	-	-	-	-	-	1	-	-
St Lucia	-	-	-	-	-	-	-	-	1	-	-
Trinidad & Tobago	1	1	-	-	1	1	1	11	9	3	2
<b>Total</b>	<b>4</b>	<b>20</b>	<b>9</b>	<b>5</b>	<b>11</b>	<b>10</b>	<b>10</b>	<b>25</b>	<b>19</b>	<b>20</b>	<b>17</b>
<b>Total South America, Central America &amp; The Caribbean</b>	<b>174</b>	<b>121</b>	<b>159</b>	<b>106</b>	<b>161</b>	<b>197</b>	<b>286</b>	<b>303</b>	<b>341</b>	<b>406</b>	<b>344</b>

## Victoria

**Table 3.1** (continued) **Settler arrivals by birthplace, 1996-97 to 2006-07**

Birthplace	1996-97	1997-98	1998-99	1999-00	2000-01	2001-02	2002-03	2003-04	2004-05	2005-06	2006-07
<b>Sub-Saharan Africa</b>											
<i>Central &amp; West Africa</i>											
Benin	-	-	-	-	-	-	-	-	1	-	4
Burkina Faso	-	-	-	-	-	-	1	-	-	-	-
Cameroon	-	-	-	1	-	2	2	-	1	2	2
Cape Verde	-	1	-	-	-	-	-	-	-	-	1
Chad	-	-	-	-	-	-	-	-	-	1	-
Congo	1	-	-	-	4	2	1	7	11	21	7
Congo Democratic Republic	3	2	5	-	1	1	1	2	3	41	44
Cote D'Ivoire	-	1	2	-	-	-	2	-	29	8	9
Gambia	-	-	-	-	-	-	1	-	-	1	-
Ghana	18	24	11	18	5	17	7	33	17	28	60
Guinea	-	-	-	-	3	-	2	1	21	12	12
Guinea-Bissau	-	-	-	-	-	2	-	-	-	-	-
Liberia	-	-	-	-	3	-	2	2	176	54	69
Mali	-	-	-	-	-	-	1	-	1	1	-
Mauritania	2	-	-	-	-	-	-	-	1	1	-
Niger	3	3	-	1	1	1	-	-	-	-	1
Nigeria	7	8	16	10	31	30	16	19	29	33	46
Senegal	-	-	-	2	-	1	2	1	2	3	-
Sierra Leone	1	2	-	-	-	6	1	9	15	35	44
Togo	-	-	-	-	-	-	-	-	-	1	10
<b>Total</b>	<b>35</b>	<b>41</b>	<b>34</b>	<b>32</b>	<b>48</b>	<b>62</b>	<b>39</b>	<b>74</b>	<b>307</b>	<b>242</b>	<b>309</b>
<i>Southern &amp; East Africa</i>											
Angola	5	-	-	-	1	7	-	-	-	1	3
Botswana	24	7	3	1	4	4	7	1	5	3	10
Burundi	-	-	-	1	-	-	-	1	58	67	20
Comoros	2	-	-	-	3	-	1	-	-	-	3
Djibouti	-	1	8	2	2	2	4	1	6	1	5
Eritrea (h)	64	39	120	79	54	53	59	74	67	68	49
Ethiopia (h)	178	138	187	171	190	183	254	299	276	228	282
Kenya	33	21	43	51	52	87	126	151	241	162	161
Lesotho	-	-	-	-	1	2	1	1	4	-	-
Madagascar	-	-	5	1	-	-	5	1	-	-	1
Malawi	-	-	2	2	4	2	2	3	9	8	6
Mauritius	58	40	21	52	79	78	72	138	106	135	181

(h) As reliable data are not available for component countries prior to 1995-96, care should be taken when interpreting the data.

## Victoria

**Table 3.1** (continued) **Settler arrivals by birthplace, 1996-97 to 2006-07**

<b>Birthplace</b>	1996-97	1997-98	1998-99	1999-00	2000-01	2001-02	2002-03	2003-04	2004-05	2005-06	2006-07
<i>Southern &amp; East Africa</i> (continued)											
Mozambique	1	-	2	-	-	4	8	1	2	1	-
Namibia	1	-	3	2	1	2	3	5	13	6	8
Rwanda	1	-	-	-	-	1	-	-	6	2	4
Seychelles	1	-	4	6	1	11	13	9	14	3	16
Somalia	203	339	241	137	184	218	116	125	85	99	109
South Africa	442	482	449	677	710	809	644	886	579	560	502
Swaziland	1	1	1	1	5	1	1	2	-	2	3
Tanzania	4	7	5	5	1	5	7	5	46	71	21
Uganda	5	2	5	5	6	5	8	7	32	28	51
Zambia	9	9	9	11	12	6	5	17	15	12	11
Zimbabwe	33	24	31	45	35	92	86	131	115	84	71
Southern & East Africa nfd	-	1	-	-	-	-	1	-	-	-	-
<b>Total</b>	<b>1 065</b>	<b>1 111</b>	<b>1 139</b>	<b>1 249</b>	<b>1 345</b>	<b>1 572</b>	<b>1 423</b>	<b>1 858</b>	<b>1 679</b>	<b>1 541</b>	<b>1 517</b>
<b>Total</b>											
<b>Sub-Saharan Africa</b>	<b>1 100</b>	<b>1 152</b>	<b>1 173</b>	<b>1 281</b>	<b>1 393</b>	<b>1 634</b>	<b>1 462</b>	<b>1 932</b>	<b>1 986</b>	<b>1 783</b>	<b>1 826</b>
<b>Supplementary Codes (i)</b>											
Fmr USSR & Baltic States nfd	278	139	224	229	255	253	212	191	199	170	122
<b>Total</b>											
<b>Supplementary Codes (i)</b>	<b>278</b>	<b>139</b>	<b>224</b>	<b>229</b>	<b>255</b>	<b>253</b>	<b>212</b>	<b>191</b>	<b>199</b>	<b>170</b>	<b>122</b>
Not Stated	14	4	40	6	3	5	6	3	6	3	6
<b>Total All Countries</b>	<b>18 266</b>	<b>16 233</b>	<b>17 291</b>	<b>19 319</b>	<b>24 159</b>	<b>21 374</b>	<b>23 109</b>	<b>28 028</b>	<b>30 581</b>	<b>32 297</b>	<b>34 698</b>

(i) Supplementary codes cannot be classified to any major region in the Standard Australian Classification of Countries (SACC). This may lead to under reporting of their component countries in the rest of the table, care should be taken when interpreting the data.

## Queensland

Table 4.1 Settler arrivals by birthplace, 1996-97 to 2006-07

Birthplace	1996-97	1997-98	1998-99	1999-00	2000-01	2001-02	2002-03	2003-04	2004-05	2005-06	2006-07
<b>Oceania</b>											
<i>Australia &amp; External Territories (a)</i>	103	93	71	92	122	94	102	126	145	155	169
<i>New Zealand</i>	5 287	6 365	7 268	8 080	8 389	5 669	5 037	6 231	7 736	8 866	11 278
<i>Melanesia</i>											
New Caledonia	7	1	-	9	6	5	2	4	7	2	2
Papua New Guinea	94	100	92	56	102	86	161	129	138	152	182
Solomon Islands	15	14	16	23	19	24	7	18	29	7	20
Vanuatu	5	2	3	7	4	7	9	9	4	6	9
<i>Total</i>	121	117	111	95	131	122	179	160	178	167	213
<i>Micronesia</i>											
Guam	-	-	-	-	-	-	3	7	2	1	-
Kiribati	5	3	2	1	4	4	3	3	4	3	14
Micronesia Federated States	2	-	-	-	-	-	-	-	2	-	-
Nauru	1	-	2	-	-	-	2	3	3	2	5
Northern Mariana Islands	-	-	1	-	-	-	-	1	-	-	-
Palau	-	-	-	1	-	-	-	-	-	-	-
<i>Total</i>	8	3	5	2	4	4	8	14	11	6	19
<i>Polynesia (excluding Hawaii)</i>											
Cook Islands	74	53	28	31	67	37	31	35	30	34	47
Fiji	315	201	268	303	381	263	253	336	302	365	299
French Polynesia	1	4	-	5	3	1	2	1	3	1	-
Niue	1	2	18	17	21	10	9	11	15	12	10
Samoa	290	366	374	350	354	224	154	250	266	191	142
Samoa American	-	-	4	4	-	4	1	9	4	5	3
Tokelau	-	5	3	4	14	4	9	10	9	7	7
Tonga	23	20	62	79	68	44	29	44	70	51	39
Tuvalu	5	5	4	6	5	1	4	2	3	2	2
<i>Total</i>	709	656	761	799	913	588	492	698	702	668	549
<b>Total Oceania</b>	6 228	7 234	8 216	9 068	9 559	6 477	5 818	7 229	8 772	9 862	12 228
<b>Europe</b>											
<i>United Kingdom &amp; Ireland</i>											
UK	1 892	1 921	1 896	2 030	2 061	1 850	2 676	4 160	4 189	5 068	5 569
Ireland	90	90	67	68	85	63	77	159	116	202	229
<i>Total</i>	1 982	2 011	1 963	2 098	2 146	1 913	2 753	4 319	4 305	5 270	5 798
<i>Western Europe</i>											
Austria	20	19	15	22	16	35	23	17	17	19	16
Belgium	9	2	10	7	18	20	10	11	6	21	18
France	40	34	36	30	24	48	50	64	60	52	82
Germany	170	142	154	141	170	152	153	164	183	224	259
Liechtenstein	-	-	-	-	-	-	-	-	-	-	1
Luxembourg	-	1	2	2	-	-	-	-	3	-	1
Netherlands	80	97	99	108	91	106	91	105	123	140	169
Switzerland	61	43	35	47	44	42	48	33	42	66	42
<i>Total</i>	380	338	351	357	363	403	375	394	434	522	588

(a) The Australia component consists of persons born in Australia who have settled overseas and returned.

## Queensland

**Table 4.1** (continued) **Settler arrivals by birthplace, 1996-97 to 2006-07**

<b>Birthplace</b>	1996-97	1997-98	1998-99	1999-00	2000-01	2001-02	2002-03	2003-04	2004-05	2005-06	2006-07
<i>Northern Europe</i>											
Denmark	37	24	22	18	22	29	12	36	39	23	21
Finland	15	5	9	9	18	8	-	15	15	21	8
Greenland	-	-	-	-	1	-	-	-	-	-	-
Iceland	1	1	-	-	1	1	1	3	1	-	9
Norway	5	3	8	9	5	11	19	6	14	17	17
Sweden	27	26	21	31	17	31	45	32	47	20	29
<b>Total</b>	<b>85</b>	<b>59</b>	<b>60</b>	<b>67</b>	<b>64</b>	<b>80</b>	<b>77</b>	<b>92</b>	<b>116</b>	<b>81</b>	<b>84</b>
<i>Southern Europe</i>											
Gibraltar	-	-	-	1	-	1	1	-	1	1	2
Italy	25	21	18	16	24	21	22	31	38	19	27
Malta	1	3	2	5	1	3	2	8	9	3	4
Portugal	10	6	5	3	12	4	7	3	15	11	7
Spain	8	3	8	4	10	13	22	18	13	23	22
<b>Total</b>	<b>44</b>	<b>33</b>	<b>33</b>	<b>29</b>	<b>47</b>	<b>42</b>	<b>54</b>	<b>60</b>	<b>76</b>	<b>57</b>	<b>62</b>
<i>South Eastern Europe</i>											
Albania	3	5	2	8	14	7	17	16	10	11	5
Bosnia & Herzegovina (b)	260	288	134	59	75	45	15	16	21	12	15
Bulgaria	6	4	8	17	27	13	12	12	21	10	22
Croatia (b)	39	107	83	59	141	37	31	12	10	15	12
Cyprus	3	7	2	3	5	6	1	5	4	9	5
Fmr Yugo Rep of Macedonia (b)	5	11	15	13	46	11	8	11	4	9	6
Greece	21	5	10	6	4	7	6	8	6	7	6
Moldava	2	-	-	-	-	1	-	1	3	-	2
Romania	36	24	25	21	24	42	49	38	36	74	54
Serbia (b)	-	-	-	-	-	-	-	-	-	-	5
Fmr Serbia & Montenegro (b)	-	-	404	320	309	210	139	86	81	75	80
Slovenia (b)	4	12	3	1	3	-	-	-	-	10	20
Former Yugoslavia nfd (b)	161	135	-	-	-	-	-	-	-	-	-
<b>Total</b>	<b>540</b>	<b>598</b>	<b>686</b>	<b>507</b>	<b>648</b>	<b>379</b>	<b>278</b>	<b>205</b>	<b>196</b>	<b>232</b>	<b>232</b>
<i>Eastern Europe</i>											
Belarus (c)	4	-	4	2	3	-	3	2	2	3	-
Czech Republic (d)	13	4	1	4	3	5	1	2	2	11	18
Estonia (c)	1	-	1	-	1	1	1	1	3	2	5
Former Czechoslovakia (d)	1	2	15	18	24	21	14	18	21	18	16
Hungary	9	22	10	12	10	15	16	30	27	25	30
Latvia (c)	3	5	4	3	7	3	2	-	2	7	2
Lithuania (c)	-	-	-	4	1	-	2	1	2	2	3
Poland	35	31	19	33	40	32	30	35	40	72	31
Russian Federation (c)	20	21	9	6	20	18	6	24	30	38	32
Slovakia (d)	3	7	-	4	2	2	-	2	4	6	7
Ukraine	20	21	3	9	16	13	18	19	12	14	33
<b>Total</b>	<b>109</b>	<b>113</b>	<b>66</b>	<b>95</b>	<b>127</b>	<b>110</b>	<b>93</b>	<b>134</b>	<b>145</b>	<b>198</b>	<b>177</b>
<b>Total Europe</b>	<b>3 140</b>	<b>3 152</b>	<b>3 159</b>	<b>3 153</b>	<b>3 395</b>	<b>2 927</b>	<b>3 630</b>	<b>5 204</b>	<b>5 272</b>	<b>6 360</b>	<b>6 941</b>

(b) As reliable data are not available for component countries prior to 1995-96, care should be taken when interpreting the data. Serbia and Montenegro was previously called the Federal Republic of Yugoslavia and since 1998-99 contains the Former Yugoslavia nfd.

(c) As reliable data are not available for component countries prior to 1995-96, care should be taken when interpreting the data.

(d) As reliable data are not available for component countries prior to 1995-96, care should be taken when interpreting the data.

## Queensland

**Table 4.1** (continued) **Settler arrivals by birthplace, 1996-97 to 2006-07**

<b>Birthplace</b>	1996-97	1997-98	1998-99	1999-00	2000-01	2001-02	2002-03	2003-04	2004-05	2005-06	2006-07
<b>North Africa &amp; The Middle East</b>											
<i>North Africa</i>											
Algeria	9	7	1	6	1	1	3	4	2	3	5
Egypt	20	9	15	34	33	19	55	57	69	50	45
Libya	1	1	-	1	1	-	1	2	-	3	2
Morocco	-	5	-	3	2	3	2	4	4	2	5
Sudan	1	38	49	60	121	140	440	606	708	590	330
Tunisia	1	1	2	-	3	1	1	-	-	3	1
North Africa nfd	-	-	-	-	-	1	-	-	-	-	-
<b>Total</b>	<b>32</b>	<b>61</b>	<b>67</b>	<b>104</b>	<b>161</b>	<b>165</b>	<b>502</b>	<b>673</b>	<b>783</b>	<b>651</b>	<b>388</b>
<i>The Middle East</i>											
Bahrain	4	2	1	-	2	2	7	-	-	3	4
Gaza Strip & West Bank	-	-	1	-	-	1	-	1	-	2	3
Iran	52	44	20	49	58	27	50	65	86	100	112
Iraq	53	27	44	44	70	74	170	45	43	64	82
Israel	17	10	12	3	10	18	25	22	28	19	46
Jordan	16	14	6	6	3	8	10	5	3	6	6
Kuwait	10	3	1	3	4	5	6	7	14	16	11
Lebanon	14	19	11	12	39	20	32	26	26	28	21
Oman	4	-	-	-	3	2	-	5	2	-	2
Qatar	1	-	-	-	-	1	1	1	-	1	-
Saudi Arabia	9	7	3	1	7	7	7	6	8	9	4
Syria	8	13	3	5	5	19	6	1	3	9	6
Turkey	19	20	15	26	9	31	30	38	29	24	24
United Arab Emirates	5	4	5	1	6	9	21	15	29	14	17
Yemen	-	1	-	1	-	2	4	18	1	-	6
Middle East nfd	-	-	-	-	1	2	3	1	3	1	1
<b>Total</b>	<b>212</b>	<b>164</b>	<b>122</b>	<b>151</b>	<b>217</b>	<b>228</b>	<b>372</b>	<b>256</b>	<b>275</b>	<b>296</b>	<b>345</b>
<b>Total North Africa &amp; the Middle East</b>	<b>244</b>	<b>225</b>	<b>189</b>	<b>255</b>	<b>378</b>	<b>393</b>	<b>874</b>	<b>929</b>	<b>1 058</b>	<b>947</b>	<b>733</b>
<b>Southeast Asia</b>											
Brunei	3	2	3	7	6	1	1	6	2	3	3
Burma (Myanmar)	10	13	5	6	10	10	7	9	24	17	190
Cambodia	25	27	17	13	51	30	22	34	34	49	53
East Timor (e)	-	-	-	-	1	2	1	2	-	2	-
Indonesia (e)	109	134	133	137	193	235	199	216	143	176	157
Laos	1	3	-	1	19	4	2	4	36	15	17
Malaysia	111	119	136	188	207	208	226	375	303	313	278
Philippines	448	468	469	488	436	492	493	627	625	758	923
Singapore	127	83	76	69	148	147	249	283	370	293	159
Thailand	48	52	75	86	93	189	168	171	247	269	330
Viet Nam	189	172	148	140	127	164	267	198	153	229	269
<b>Total Southeast Asia</b>	<b>1 071</b>	<b>1 073</b>	<b>1 062</b>	<b>1 135</b>	<b>1 291</b>	<b>1 482</b>	<b>1 635</b>	<b>1 925</b>	<b>1 937</b>	<b>2 124</b>	<b>2 379</b>

(e) East Timor previously recorded under Indonesia, care should be taken when interpreting the data.

## Queensland

**Table 4.1** (continued) **Settler arrivals by birthplace, 1996-97 to 2006-07**

Birthplace	1996-97	1997-98	1998-99	1999-00	2000-01	2001-02	2002-03	2003-04	2004-05	2005-06	2006-07
<b>Northeast Asia</b>											
China (f)	410	306	299	339	513	409	402	576	717	640	786
Hong Kong (g)	730	667	356	241	165	123	136	143	235	139	129
Japan	138	179	165	150	164	175	170	226	222	225	252
Korea	131	116	89	104	195	85	104	137	240	252	309
Macau (g)	18	11	6	9	3	1	1	2	4	2	1
Mongolia	1	-	-	-	-	-	-	1	4	1	4
Taiwan	1 061	571	711	721	1 065	695	517	378	350	292	303
<b>Total Northeast Asia</b>	<b>2 489</b>	<b>1 850</b>	<b>1 626</b>	<b>1 564</b>	<b>2 105</b>	<b>1 488</b>	<b>1 330</b>	<b>1 463</b>	<b>1 772</b>	<b>1 551</b>	<b>1 784</b>
<b>Southern Asia</b>											
Bangladesh	32	12	12	29	81	43	22	48	23	26	42
Bhutan	-	-	-	-	-	-	-	-	-	1	-
India	134	173	172	273	409	365	324	449	622	713	903
Maldives	-	-	-	-	-	1	-	-	-	4	-
Nepal	9	3	3	7	16	9	3	23	26	16	29
Pakistan	50	25	21	39	75	46	39	53	58	51	65
Sri Lanka	83	73	55	81	96	103	103	96	125	151	219
<b>Total Southern Asia</b>	<b>308</b>	<b>286</b>	<b>263</b>	<b>429</b>	<b>677</b>	<b>567</b>	<b>491</b>	<b>669</b>	<b>854</b>	<b>962</b>	<b>1 258</b>
<b>Central Asia</b>											
Afghanistan	12	21	15	27	11	48	50	52	123	157	105
Armenia (d)	-	-	-	-	-	-	-	-	-	1	-
Azerbaijan (d)	-	-	1	-	1	-	-	-	1	-	3
Georgia (d)	-	-	-	1	-	1	-	-	1	-	-
Kazakhstan (d)	-	5	-	-	3	-	3	4	3	9	6
Kyrgyz Republic (d)	-	2	-	-	-	4	6	1	5	1	5
Tajikistan (d)	-	-	-	-	-	-	-	-	1	-	1
Turkmenistan (d)	-	-	-	-	-	-	-	-	2	-	-
Uzbekistan (d)	-	-	-	1	-	-	1	5	10	9	2
<b>Total Central Asia</b>	<b>12</b>	<b>28</b>	<b>16</b>	<b>29</b>	<b>15</b>	<b>53</b>	<b>60</b>	<b>62</b>	<b>146</b>	<b>177</b>	<b>122</b>
<b>Northern America</b>											
Bermuda	2	4	1	-	2	-	3	1	-	2	-
Canada	158	144	118	161	166	142	154	117	159	189	181
USA	259	206	199	189	236	240	251	304	302	348	402
<b>Total Northern America</b>	<b>419</b>	<b>354</b>	<b>318</b>	<b>350</b>	<b>404</b>	<b>382</b>	<b>408</b>	<b>422</b>	<b>461</b>	<b>539</b>	<b>583</b>

(d) As reliable data are not available for component countries prior to 1995-96, care should be taken when interpreting the data.

(f) Excluding SARs and Taiwan.

(g) SAR of China.

## Queensland

**Table 4.1** (continued) **Settler arrivals by birthplace, 1996-97 to 2006-07**

Birthplace	1996-97	1997-98	1998-99	1999-00	2000-01	2001-02	2002-03	2003-04	2004-05	2005-06	2006-07
<b>South America, Central America &amp; the Caribbean</b>											
<i>South America</i>											
Argentina	10	4	9	10	7	17	29	27	30	24	13
Bolivia	-	-	1	2	4	1	4	2	-	2	-
Brazil	8	6	25	10	21	16	43	31	48	59	78
Chile	6	3	11	9	10	14	12	15	20	12	20
Colombia	10	7	17	10	13	18	27	38	29	25	39
Ecuador	1	1	-	1	-	1	1	1	4	4	3
Falkland Islands	-	1	-	-	-	-	-	-	1	1	1
Guyana	5	-	-	1	-	-	1	4	-	2	-
Paraguay	-	-	2	-	-	-	2	-	-	3	-
Peru	8	5	1	5	14	13	10	12	18	31	26
Suriname	1	-	-	-	-	-	1	-	-	-	2
Uruguay	-	1	-	1	-	4	8	5	3	2	1
Venezuela	12	9	2	7	8	4	4	19	19	22	12
<b>Total</b>	<b>61</b>	<b>37</b>	<b>68</b>	<b>56</b>	<b>77</b>	<b>88</b>	<b>142</b>	<b>154</b>	<b>172</b>	<b>187</b>	<b>195</b>
<i>Central America</i>											
Belize	-	-	-	-	-	-	-	1	-	-	-
Costa Rica	1	3	-	-	-	-	-	-	-	2	1
El Salvador	35	8	5	5	5	5	3	1	7	3	3
Guatemala	1	-	1	-	1	2	-	1	1	-	2
Honduras	1	-	-	-	-	3	-	-	-	-	1
Mexico	3	7	11	6	9	5	10	7	19	10	17
Nicaragua	-	-	-	-	-	-	-	-	-	2	3
Panama	-	-	3	-	2	1	-	1	1	1	-
Central America nfd	1	1	-	-	-	-	-	-	-	-	-
<b>Total</b>	<b>42</b>	<b>19</b>	<b>20</b>	<b>11</b>	<b>17</b>	<b>16</b>	<b>13</b>	<b>11</b>	<b>28</b>	<b>18</b>	<b>27</b>
<i>The Caribbean</i>											
Antigua & Barbuda	-	-	-	-	-	-	-	-	-	1	1
Aruba	-	1	-	-	-	-	-	-	-	-	-
Bahamas	-	-	1	-	1	-	1	2	1	-	1
Barbados	2	3	2	1	6	-	1	2	-	3	2
Cayman Islands	-	-	1	-	-	1	-	1	1	1	2
Cuba	2	-	1	-	2	3	-	-	4	2	6
Dominica	-	-	-	-	-	-	-	-	2	-	-
Dominican Republic	-	-	-	-	3	1	2	1	4	1	-
Grenada	-	-	-	-	-	-	1	1	1	1	-
Haiti	-	-	-	-	-	-	-	1	-	-	-
Jamaica	-	3	3	3	2	1	2	5	7	3	3
Martinique	-	-	-	1	-	-	-	-	-	-	-
Netherlands Antilles	-	-	-	-	-	1	-	-	-	-	-
Puerto Rico	-	-	2	-	1	-	1	-	-	1	1
St Lucia	-	-	-	-	-	-	-	-	1	-	1
Trinidad & Tobago	4	7	1	4	3	3	1	6	3	2	5
Virgin Islands British	-	-	-	-	-	-	-	-	1	-	-
Caribbean nfd	2	-	-	-	-	-	-	-	1	-	1
<b>Total</b>	<b>10</b>	<b>14</b>	<b>11</b>	<b>9</b>	<b>18</b>	<b>10</b>	<b>9</b>	<b>19</b>	<b>26</b>	<b>15</b>	<b>23</b>
<b>Total South America, Central America &amp; The Caribbean</b>	<b>113</b>	<b>70</b>	<b>99</b>	<b>76</b>	<b>112</b>	<b>114</b>	<b>164</b>	<b>184</b>	<b>226</b>	<b>220</b>	<b>245</b>

## Queensland

Table 4.1 (continued) Settler arrivals by birthplace, 1996-97 to 2006-07

Birthplace	1996-97	1997-98	1998-99	1999-00	2000-01	2001-02	2002-03	2003-04	2004-05	2005-06	2006-07
<b>Sub-Saharan Africa</b>											
<i>Central &amp; West Africa</i>											
Benin	3	1	-	-	-	-	-	-	1	1	3
Cameroon	-	-	-	-	-	-	1	-	-	2	-
Chad	-	-	-	-	-	-	-	-	-	1	4
Congo	-	-	2	-	-	-	11	1	29	8	16
Congo Democratic Republic	1	-	-	-	1	4	1	-	3	17	84
Cote D'Ivoire	-	-	-	-	-	-	1	-	11	3	14
Gabon	-	-	-	-	1	1	-	-	-	-	-
Gambia	-	-	-	-	-	-	-	-	2	1	1
Ghana	2	2	2	5	13	6	3	8	2	15	7
Guinea	-	-	1	1	-	-	6	1	24	18	19
Liberia	-	-	1	-	-	6	12	21	110	76	44
Niger	1	-	-	-	-	-	-	-	-	4	1
Nigeria	6	5	4	11	16	13	9	19	6	23	24
Senegal	-	-	-	1	-	-	-	-	-	1	-
Sierra Leone	-	-	1	6	4	33	10	13	107	44	27
Togo	-	-	-	-	-	-	-	-	7	1	10
<b>Total</b>	<b>13</b>	<b>8</b>	<b>11</b>	<b>24</b>	<b>35</b>	<b>63</b>	<b>54</b>	<b>63</b>	<b>302</b>	<b>215</b>	<b>254</b>
<i>Southern &amp; East Africa</i>											
Angola	-	1	-	-	1	1	2	1	1	-	2
Botswana	1	9	-	2	3	2	6	4	5	9	5
Burundi	1	-	-	-	3	-	-	15	55	101	122
Djibouti	-	-	-	-	2	1	1	-	-	-	-
Eritrea (h)	4	5	8	11	7	18	7	7	7	41	26
Ethiopia (h)	23	20	30	23	35	45	36	53	60	54	42
Kenya	7	23	14	13	25	51	66	78	114	82	94
Lesotho	-	-	-	-	-	1	1	-	-	1	1
Madagascar	-	-	1	2	2	2	-	1	-	1	1
Malawi	2	-	2	-	2	16	12	12	7	-	5
Mauritius	6	1	5	2	3	4	6	7	20	26	10

(h) As reliable data are not available for component countries prior to 1995-96, care should be taken when interpreting the data.

## Queensland

**Table 4.1** (continued) **Settler arrivals by birthplace, 1996-97 to 2006-07**

<b>Birthplace</b>	1996-97	1997-98	1998-99	1999-00	2000-01	2001-02	2002-03	2003-04	2004-05	2005-06	2006-07
<i>Southern &amp; East Africa</i> (continued)											
Mozambique	-	-	7	1	5	6	4	8	6	3	8
Namibia	-	1	6	1	6	6	11	5	8	9	8
Reunion	-	-	-	5	-	-	-	1	-	-	-
Rwanda	-	-	1	-	-	2	-	22	5	24	28
St Helena	-	-	-	-	-	-	-	-	1	-	-
Seychelles	2	-	1	-	-	6	2	2	4	-	3
Somalia	7	48	52	3	14	7	12	11	18	53	22
South Africa	439	581	806	901	1 097	1 212	1 064	1 304	1 048	995	1 185
Swaziland	-	2	2	-	1	1	1	1	2	3	2
Tanzania	4	5	2	1	2	3	5	14	29	85	93
Uganda	7	4	-	3	3	7	10	21	23	43	58
Zambia	19	14	11	15	22	27	19	27	30	22	21
Zimbabwe	37	57	54	126	223	367	346	416	308	214	243
Southern & East Africa nfd	-	-	-	1	-	-	-	-	-	-	-
<b>Total</b>	<b>559</b>	<b>771</b>	<b>1 002</b>	<b>1 110</b>	<b>1 456</b>	<b>1 785</b>	<b>1 611</b>	<b>2 010</b>	<b>1 751</b>	<b>1 766</b>	<b>1 979</b>
<b>Total</b>											
<b>Sub-Saharan Africa</b>	<b>572</b>	<b>779</b>	<b>1 013</b>	<b>1 134</b>	<b>1 491</b>	<b>1 848</b>	<b>1 665</b>	<b>2 073</b>	<b>2 053</b>	<b>1 981</b>	<b>2 233</b>
<b>Supplementary Codes (i)</b>											
Fmr USSR & Baltic States nfd	41	42	63	80	102	94	100	109	108	118	119
<b>Total</b>											
<b>Supplementary Codes (i)</b>	<b>41</b>	<b>42</b>	<b>63</b>	<b>80</b>	<b>102</b>	<b>94</b>	<b>100</b>	<b>109</b>	<b>108</b>	<b>118</b>	<b>119</b>
Not Stated	3	2	4	13	6	-	7	15	1	21	15
<b>Total All Countries</b>	<b>14 640</b>	<b>15 095</b>	<b>16 028</b>	<b>17 286</b>	<b>19 535</b>	<b>15 825</b>	<b>16 182</b>	<b>20 284</b>	<b>22 660</b>	<b>24 862</b>	<b>28 640</b>

(i) Supplementary codes cannot be classified to any major region in the Standard Australian Classification of Countries (SACC). This may lead to under reporting of their component countries in the rest of the table, care should be taken when interpreting the data.

## South Australia

### Table 5.1 Settler arrivals by birthplace, 1996-97 to 2006-07

Birthplace	1996-97	1997-98	1998-99	1999-00	2000-01	2001-02	2002-03	2003-04	2004-05	2005-06	2006-07
<b>Oceania</b>											
<i>Australia &amp; External Territories (a)</i>	17	6	6	9	11	11	12	6	15	16	30
<i>New Zealand</i>	289	296	327	341	482	339	232	266	327	373	397
<i>Melanesia</i>											
Papua New Guinea	2	2	4	-	1	1	1	6	1	3	-
Solomon Islands	-	3	-	3	-	-	-	-	1	-	3
Vanuatu	1	-	-	-	-	-	4	-	-	-	1
<i>Total</i>	3	5	4	3	1	1	5	6	2	3	4
<i>Micronesia</i>											
Palau	-	1	-	-	-	-	-	-	-	-	-
<i>Total</i>	-	1	-	-	-	-	-	-	-	-	-
<i>Polynesia (excluding Hawaii)</i>											
Cook Islands	2	5	3	2	1	-	2	-	-	1	1
Fiji	14	11	16	20	16	29	22	26	28	28	32
Niue	-	-	2	1	-	-	-	-	-	-	1
Samoa	2	7	2	3	4	4	2	2	8	3	6
Samoa American	-	-	-	-	1	1	-	-	-	-	-
Tonga	-	1	1	4	2	5	1	-	2	3	3
Polynesia (excl Hawaii) nfd	-	-	1	-	-	-	-	-	-	-	-
<i>Total</i>	18	24	25	30	24	39	27	28	38	35	43
<b>Total Oceania</b>	327	332	362	383	518	390	276	306	382	427	474
<b>Europe</b>											
<i>United Kingdom &amp; Ireland</i>											
UK	660	671	681	665	495	572	785	1 269	1 725	3 009	2 535
Ireland	22	33	26	19	12	16	18	36	44	64	70
<i>Total</i>	682	704	707	684	507	588	803	1 305	1 769	3 073	2 605
<i>Western Europe</i>											
Austria	9	5	-	7	4	4	7	2	7	8	7
Belgium	1	1	1	4	5	1	8	2	4	4	10
France	14	13	5	11	16	16	24	17	23	18	11
Germany	52	41	52	50	35	48	28	48	58	76	74
Luxembourg	-	-	-	-	1	-	-	-	-	-	-
Monaco	-	-	-	-	-	1	-	-	-	-	-
Netherlands	11	16	18	36	20	19	22	21	34	34	46
Switzerland	5	14	6	13	5	10	10	7	11	14	4
<i>Total</i>	92	90	82	121	86	99	99	97	137	154	152

(a) The Australia component consists of persons born in Australia who have settled overseas and returned.

## South Australia

**Table 5.1** (continued) **Settler arrivals by birthplace, 1996-97 to 2006-07**

Birthplace	1996-97	1997-98	1998-99	1999-00	2000-01	2001-02	2002-03	2003-04	2004-05	2005-06	2006-07
<i>Northern Europe</i>											
Denmark	10	5	2	2	11	11	4	-	9	5	11
Finland	2	4	-	1	-	1	3	2	-	3	4
Norway	-	4	-	1	2	1	2	7	7	4	6
Sweden	6	6	4	5	7	5	10	10	6	16	8
<i>Total</i>	18	19	6	9	20	18	19	19	22	28	29
<i>Southern Europe</i>											
Gibraltar	-	-	1	-	-	-	-	-	-	-	-
Italy	14	15	13	10	9	10	3	8	26	11	12
Malta	3	-	-	1	1	2	1	2	-	5	1
Portugal	-	-	4	-	1	1	1	2	2	-	3
Spain	7	7	1	4	4	5	6	4	2	3	11
<i>Total</i>	24	22	19	15	15	18	11	16	30	19	27
<i>South Eastern Europe</i>											
Albania	11	1	10	4	5	14	20	9	12	7	12
Bosnia & Herzegovina (b)	179	187	160	65	81	38	14	16	5	7	7
Bulgaria	12	1	9	6	12	5	7	13	4	5	9
Croatia (b)	38	65	102	85	117	58	16	5	8	2	4
Cyprus	5	5	3	-	4	2	1	4	6	1	3
Fmr Yugo Rep of Macedonia (b)	2	4	12	4	6	5	3	-	-	2	5
Greece	12	16	3	8	1	10	6	4	7	10	3
Moldava	2	-	-	-	-	-	-	15	1	5	2
Montenegro (b)	-	-	-	-	-	-	-	-	-	-	1
Romania	75	16	48	22	20	25	19	27	20	14	39
Serbia (b)	-	-	-	-	-	-	-	-	-	-	2
Fmr Serbia & Montenegro (b)	-	-	246	189	163	198	161	62	34	40	47
Slovenia (b)	3	5	-	1	-	2	-	-	-	-	1
Former Yugoslavia nfd (b)	145	105	-	-	-	-	-	-	-	-	-
<i>Total</i>	484	405	593	384	409	357	247	155	97	93	135
<i>Eastern Europe</i>											
Belarus (c)	-	1	-	1	-	-	-	-	2	2	6
Czech Republic (d)	2	2	-	3	-	2	-	-	-	5	3
Estonia	1	-	-	2	-	-	5	2	-	1	2
Former Czechoslovakia (d)	2	-	7	5	4	6	9	13	9	7	3
Hungary	10	6	3	6	5	5	2	7	10	4	12
Latvia (c)	4	1	-	5	2	4	2	4	2	3	5
Lithuania (c)	1	-	-	1	-	2	2	-	6	1	3
Poland	68	27	28	24	8	31	33	27	45	32	42
Russian Federation (c)	13	12	5	5	1	6	4	24	24	40	32
Slovakia (d)	2	3	2	-	-	2	1	2	1	1	2
Ukraine	45	37	8	9	8	9	9	17	14	18	13
<i>Total</i>	148	89	53	61	28	67	67	96	113	114	123
<b>Total Europe</b>	1 448	1 329	1 460	1 274	1 065	1 147	1 246	1 688	2 168	3 481	3 071

(b) As reliable data are not available for component countries prior to 1995-96, care should be taken when interpreting the data. Serbia and Montenegro was previously called the Federal Republic of Yugoslavia and since 1998-99 contains the Former Yugoslavia nfd.

(c) As reliable data are not available for component countries prior to 1995-96, care should be taken when interpreting the data.

(d) As reliable data are not available for component countries prior to 1995-96, care should be taken when interpreting the data.

## South Australia

**Table 5.1** (continued) **Settler arrivals by birthplace, 1996-97 to 2006-07**

Birthplace	1996-97	1997-98	1998-99	1999-00	2000-01	2001-02	2002-03	2003-04	2004-05	2005-06	2006-07
<b>North Africa &amp; The Middle East</b>											
<i>North Africa</i>											
Algeria	1	-	-	-	11	2	5	-	1	-	1
Egypt	18	11	8	8	6	7	29	19	24	37	39
Libya	-	-	-	-	-	-	-	3	-	-	1
Morocco	-	2	2	-	-	-	2	3	3	1	5
Sudan	6	27	20	52	74	89	188	363	407	248	143
Tunisia	-	-	-	1	-	-	2	-	-	-	-
<b>Total</b>	<b>25</b>	<b>40</b>	<b>30</b>	<b>61</b>	<b>91</b>	<b>98</b>	<b>226</b>	<b>388</b>	<b>435</b>	<b>286</b>	<b>189</b>
<i>The Middle East</i>											
Bahrain	1	-	-	-	-	-	1	-	2	2	-
Gaza Strip & West Bank	-	-	-	-	-	1	-	-	-	-	-
Iran	108	65	47	54	119	53	71	70	69	70	143
Iraq	58	35	79	47	44	51	115	63	46	64	54
Israel	3	3	5	1	-	3	7	3	13	7	5
Jordan	6	6	1	1	9	1	5	4	9	8	4
Kuwait	1	2	1	-	2	-	3	-	2	2	6
Lebanon	27	25	10	21	22	20	29	31	24	41	38
Oman	-	-	-	-	-	1	1	-	-	4	-
Qatar	-	-	-	1	-	-	-	-	-	-	4
Saudi Arabia	11	5	-	4	1	1	1	-	2	4	5
Syria	4	7	3	6	6	11	10	8	6	7	9
Turkey	15	15	7	16	4	19	12	16	20	14	9
United Arab Emirates	1	1	-	1	-	9	7	3	11	8	12
Yemen	-	-	1	-	4	-	3	2	-	-	2
Middle East nfd	-	-	-	-	-	-	1	-	-	2	-
<b>Total</b>	<b>235</b>	<b>164</b>	<b>154</b>	<b>152</b>	<b>211</b>	<b>170</b>	<b>266</b>	<b>200</b>	<b>204</b>	<b>233</b>	<b>291</b>
<b>Total North Africa &amp; the Middle East</b>	<b>260</b>	<b>204</b>	<b>184</b>	<b>213</b>	<b>302</b>	<b>268</b>	<b>492</b>	<b>588</b>	<b>639</b>	<b>519</b>	<b>480</b>
<b>Southeast Asia</b>											
Brunei	2	1	1	-	1	1	1	4	-	3	1
Burma (Myanmar)	3	-	1	1	1	1	12	3	5	11	75
Cambodia	64	32	29	27	25	28	49	31	61	52	63
East Timor	-	-	-	-	-	-	-	-	-	-	2
Indonesia	17	27	35	36	37	65	53	47	29	64	59
Laos	-	-	2	-	-	1	-	-	4	6	6
Malaysia	35	45	62	60	80	58	91	132	112	154	183
Philippines	136	131	147	121	123	126	134	147	161	285	343
Singapore	34	18	12	34	26	61	68	63	94	129	116
Thailand	29	15	29	20	35	49	50	57	50	62	93
Viet Nam	160	91	101	89	71	102	130	110	97	155	193
<b>Total Southeast Asia</b>	<b>480</b>	<b>360</b>	<b>419</b>	<b>388</b>	<b>399</b>	<b>492</b>	<b>588</b>	<b>594</b>	<b>613</b>	<b>921</b>	<b>1 134</b>

## South Australia

**Table 5.1** (continued) **Settler arrivals by birthplace, 1996-97 to 2006-07**

Birthplace	1996-97	1997-98	1998-99	1999-00	2000-01	2001-02	2002-03	2003-04	2004-05	2005-06	2006-07
<b>Northeast Asia</b>											
China (f)	127	109	107	96	123	134	113	208	513	879	1 078
Hong Kong (g)	107	55	32	17	28	10	18	31	48	44	50
Japan	9	8	13	15	31	11	29	32	40	40	64
Korea	19	18	18	25	40	25	34	35	103	163	264
Macau (g)	7	-	-	1	-	-	2	1	-	2	-
Mongolia	-	-	-	-	-	-	-	-	-	-	2
Taiwan	22	15	12	23	22	18	16	18	31	30	46
<b>Total Northeast Asia</b>	<b>291</b>	<b>205</b>	<b>182</b>	<b>177</b>	<b>244</b>	<b>198</b>	<b>212</b>	<b>325</b>	<b>735</b>	<b>1 158</b>	<b>1 504</b>
<b>Southern Asia</b>											
Bangladesh	4	2	6	-	18	3	1	10	17	16	77
India	100	154	87	152	126	118	138	243	404	909	1 416
Maldives	-	-	-	-	-	3	-	-	1	-	1
Nepal	1	2	1	1	2	5	4	5	5	10	10
Pakistan	8	6	62	29	36	22	12	53	46	55	69
Sri Lanka	25	13	16	17	44	35	23	28	45	85	72
<b>Total Southern Asia</b>	<b>138</b>	<b>177</b>	<b>172</b>	<b>199</b>	<b>226</b>	<b>186</b>	<b>178</b>	<b>339</b>	<b>518</b>	<b>1 075</b>	<b>1 645</b>
<b>Central Asia</b>											
Afghanistan	2	13	24	2	3	36	57	98	100	373	455
Armenia (d)	2	5	-	-	-	-	5	4	-	-	-
Azerbaijan (d)	-	-	-	-	-	-	-	3	-	-	-
Georgia (d)	1	2	-	1	1	-	-	-	-	-	1
Kazakhstan (d)	5	5	6	3	1	4	1	2	11	-	7
Kyrgyz Republic (d)	-	2	-	-	-	-	-	3	-	4	3
Tajikistan (d)	-	-	-	-	-	-	-	-	-	1	-
Uzbekistan (d)	3	6	-	-	8	3	-	3	6	41	8
<b>Total Central Asia</b>	<b>13</b>	<b>33</b>	<b>30</b>	<b>6</b>	<b>13</b>	<b>43</b>	<b>63</b>	<b>113</b>	<b>117</b>	<b>419</b>	<b>474</b>
<b>Northern America</b>											
Bermuda	-	-	-	-	-	-	-	-	1	-	-
Canada	50	40	42	30	42	22	46	38	24	18	46
USA	82	57	40	52	57	50	78	97	68	95	89
<b>Total Northern America</b>	<b>132</b>	<b>97</b>	<b>82</b>	<b>82</b>	<b>99</b>	<b>72</b>	<b>124</b>	<b>135</b>	<b>93</b>	<b>113</b>	<b>135</b>

(d) As reliable data are not available for component countries prior to 1995-96, care should be taken when interpreting the data.

(f) Excluding SARs and Taiwan.

(g) SAR of China.

## South Australia

**Table 5.1** (continued) **Settler arrivals by birthplace, 1996-97 to 2006-07**

Birthplace	1996-97	1997-98	1998-99	1999-00	2000-01	2001-02	2002-03	2003-04	2004-05	2005-06	2006-07
<b>South America, Central America &amp; the Caribbean</b>											
<i>South America</i>											
Argentina	-	3	3	2	4	8	8	14	33	15	8
Bolivia	-	2	-	-	1	-	-	-	1	2	-
Brazil	2	6	2	-	3	4	9	9	12	27	37
Chile	2	1	6	3	1	12	2	3	7	6	7
Colombia	1	3	1	1	4	1	4	7	1	11	14
Ecuador	2	-	-	2	-	2	2	-	4	1	-
Guyana	1	-	-	-	1	-	1	1	-	1	1
Paraguay	-	-	-	-	-	-	-	1	-	-	-
Peru	4	2	1	2	2	2	5	8	9	20	35
Suriname	-	-	-	-	-	-	1	-	-	1	-
Uruguay	-	-	-	-	-	-	1	-	1	-	1
Venezuela	-	-	5	1	2	-	1	2	9	13	34
<b>Total</b>	<b>12</b>	<b>17</b>	<b>18</b>	<b>11</b>	<b>18</b>	<b>29</b>	<b>34</b>	<b>45</b>	<b>77</b>	<b>97</b>	<b>137</b>
<i>Central America</i>											
Belize	-	2	-	-	-	-	-	-	-	-	-
Costa Rica	1	-	-	-	-	-	-	-	-	3	-
El Salvador	13	16	5	1	1	1	-	1	-	2	1
Guatemala	-	-	-	-	-	-	-	-	-	-	5
Honduras	-	-	2	-	-	-	-	-	-	1	-
Mexico	-	-	1	2	1	-	2	3	3	19	22
Nicaragua	1	-	-	-	-	-	-	-	-	-	-
Panama	-	-	-	4	-	-	-	-	-	1	-
<b>Total</b>	<b>15</b>	<b>18</b>	<b>8</b>	<b>7</b>	<b>2</b>	<b>1</b>	<b>2</b>	<b>4</b>	<b>3</b>	<b>26</b>	<b>28</b>
<i>The Caribbean</i>											
Bahamas	-	-	-	-	-	-	-	-	1	-	-
Barbados	1	-	-	-	-	-	-	-	-	-	1
Cayman Islands	-	-	-	-	1	-	-	-	-	-	-
Cuba	2	-	-	-	-	1	3	1	-	-	2
Dominican Republic	-	1	1	-	1	-	-	-	-	-	-
Jamaica	-	-	1	2	2	-	1	-	1	1	2
Montserrat	-	-	-	-	-	-	-	-	-	1	-
Netherlands Antilles	-	-	-	-	-	-	1	-	-	-	-
St Kitts & Nevis	-	-	-	-	-	-	1	-	-	-	-
St Lucia	-	1	1	-	-	-	-	-	-	1	-
Trinidad & Tobago	-	-	-	-	1	-	-	-	-	3	1
<b>Total</b>	<b>3</b>	<b>2</b>	<b>3</b>	<b>2</b>	<b>5</b>	<b>1</b>	<b>6</b>	<b>1</b>	<b>2</b>	<b>6</b>	<b>6</b>
<b>Total South America, Central America &amp; The Caribbean</b>	<b>30</b>	<b>37</b>	<b>29</b>	<b>20</b>	<b>25</b>	<b>31</b>	<b>42</b>	<b>50</b>	<b>82</b>	<b>129</b>	<b>171</b>

## South Australia

**Table 5.1** (continued) **Settler arrivals by birthplace, 1996-97 to 2006-07**

Birthplace	1996-97	1997-98	1998-99	1999-00	2000-01	2001-02	2002-03	2003-04	2004-05	2005-06	2006-07
<b>Sub-Saharan Africa</b>											
<i>Central &amp; West Africa</i>											
Cameroon	-	-	-	-	-	-	-	1	1	-	2
Central African Republic	-	-	-	-	-	-	-	-	1	-	-
Congo	-	-	-	-	1	1	1	11	86	6	12
Congo Democratic Republic	-	-	-	-	-	-	-	1	-	15	124
Cote D'Ivoire	-	-	-	1	1	-	-	-	13	11	18
Gambia	-	-	2	-	-	-	-	-	-	-	-
Ghana	-	-	4	-	1	2	1	1	19	18	16
Guinea	-	-	-	-	-	-	2	1	20	9	22
Liberia	-	-	-	-	1	13	45	20	144	75	102
Mali	-	-	-	1	-	-	-	-	-	-	-
Niger	-	-	1	1	-	-	-	1	-	-	-
Nigeria	1	-	1	1	1	11	3	5	5	15	10
Senegal	-	-	-	-	-	-	1	-	-	1	3
Sierra Leone	-	-	-	-	9	22	-	3	74	19	26
Togo	-	-	-	-	-	-	-	-	-	-	6
<b>Total</b>	<b>1</b>	<b>-</b>	<b>8</b>	<b>4</b>	<b>14</b>	<b>49</b>	<b>53</b>	<b>44</b>	<b>363</b>	<b>169</b>	<b>341</b>
<i>Southern &amp; East Africa</i>											
Botswana	2	11	-	1	-	2	2	2	-	1	2
Burundi	-	-	-	-	-	-	-	8	46	82	21
Eritrea (h)	5	8	15	10	16	3	10	9	6	4	9
Ethiopia (h)	24	22	20	23	23	31	22	58	57	24	30
Kenya	7	1	22	24	9	31	21	57	89	79	57
Madagascar	-	-	-	-	1	-	-	-	-	1	-
Malawi	-	-	1	-	-	1	-	-	6	-	7
Mauritius	-	-	-	5	-	3	6	6	6	6	4
Mozambique	-	1	-	-	1	-	1	-	-	-	-
Namibia	-	-	2	-	1	-	7	-	5	5	1
Rwanda	1	-	-	-	-	-	-	1	7	3	8
Seychelles	-	-	2	-	-	-	-	-	-	1	-
Somalia	24	12	29	7	6	18	1	19	54	17	15
South Africa	66	184	213	189	153	241	209	317	253	263	290
Swaziland	-	-	-	1	-	-	-	2	-	-	-
Tanzania	-	2	3	1	-	-	-	5	25	64	17
Uganda	-	1	-	-	-	9	12	7	12	14	34
Zambia	1	6	4	2	2	1	2	8	5	10	21
Zimbabwe	8	10	9	22	8	29	24	39	37	53	55
<b>Total</b>	<b>138</b>	<b>258</b>	<b>320</b>	<b>285</b>	<b>220</b>	<b>369</b>	<b>317</b>	<b>538</b>	<b>608</b>	<b>627</b>	<b>571</b>
<b>Total</b>											
<b>Sub-Saharan Africa</b>	<b>139</b>	<b>258</b>	<b>328</b>	<b>289</b>	<b>234</b>	<b>418</b>	<b>370</b>	<b>582</b>	<b>971</b>	<b>796</b>	<b>912</b>
<b>Supplementary Codes (i)</b>											
Fmr USSR & Baltic States nfd	74	37	72	73	58	71	65	53	44	61	58
<b>Total</b>											
<b>Supplementary Codes (i)</b>	<b>74</b>	<b>37</b>	<b>72</b>	<b>73</b>	<b>58</b>	<b>71</b>	<b>65</b>	<b>53</b>	<b>44</b>	<b>61</b>	<b>58</b>
Not Stated	4	-	-	1	-	-	1	-	2	-	3
<b>Total All Countries</b>	<b>3 336</b>	<b>3 069</b>	<b>3 320</b>	<b>3 105</b>	<b>3 183</b>	<b>3 316</b>	<b>3 657</b>	<b>4 773</b>	<b>6 364</b>	<b>9 099</b>	<b>10 061</b>

(h) As reliable data are not available for component countries prior to 1995-96, care should be taken when interpreting the data.

(i) Supplementary codes cannot be classified to any major region in the Standard Australian Classification of Countries (SACC). This may lead to under reporting of their component countries in the rest of the table, care should be taken when interpreting the data.

## Western Australia

### Table 6.1 Settler arrivals by birthplace, 1996-97 to 2006-07

Birthplace	1996-97	1997-98	1998-99	1999-00	2000-01	2001-02	2002-03	2003-04	2004-05	2005-06	2006-07
<b>Oceania</b>											
<i>Australia &amp; External Territories (a)</i>	43	35	36	38	43	37	38	54	72	57	71
<i>New Zealand</i>	1 519	1 572	1 945	1 775	1 669	1 127	833	1 046	1 588	1 873	2 516
<i>Melanesia</i>											
New Caledonia	-	1	-	-	-	-	1	-	-	-	-
Papua New Guinea	1	5	2	-	-	1	2	1	1	3	5
Solomon Islands	1	1	1	-	2	-	-	-	1	2	1
Vanuatu	-	-	-	1	-	-	1	-	1	-	-
<i>Total</i>	2	7	3	1	2	1	4	1	3	5	6
<i>Micronesia</i>											
Guam	-	-	-	1	-	-	-	-	-	-	-
Kiribati	-	1	-	-	-	2	1	-	-	-	1
Nauru	-	-	-	-	3	-	-	-	1	-	-
<i>Total</i>	-	1	-	1	3	2	1	-	1	-	1
<i>Polynesia (excluding Hawaii)</i>											
Cook Islands	4	3	3	1	-	1	-	3	-	1	3
Fiji	9	18	3	3	11	10	6	6	11	17	11
French Polynesia	-	-	1	1	-	-	1	-	-	2	-
Niue	1	1	4	1	1	-	-	2	-	2	1
Samoa	8	2	14	9	13	1	4	8	12	4	7
Samoa American	-	-	-	1	-	-	-	-	-	1	-
Tokelau	-	-	1	1	-	-	-	-	-	1	-
Tonga	5	-	1	4	2	1	5	3	2	3	3
Tuvalu	-	-	-	-	-	2	-	-	-	-	-
<i>Total</i>	27	24	27	21	27	15	16	22	25	31	25
<b>Total Oceania</b>	1 591	1 639	2 011	1 836	1 744	1 182	892	1 123	1 689	1 966	2 619
<b>Europe</b>											
<i>United Kingdom &amp; Ireland</i>											
UK	2 589	2 343	2 218	2 262	2 147	2 112	3 319	5 120	5 106	6 717	7 286
Ireland	159	122	120	130	138	92	106	174	159	218	297
<i>Total</i>	2 748	2 465	2 338	2 392	2 285	2 204	3 425	5 294	5 265	6 935	7 583
<i>Western Europe</i>											
Austria	11	7	19	26	9	11	11	17	17	10	22
Belgium	16	11	7	9	7	6	25	8	21	10	12
France	47	24	23	14	18	29	34	34	40	45	38
Germany	94	92	87	117	110	62	101	114	120	127	122
Liechtenstein	-	-	-	-	-	2	-	-	-	-	-
Luxembourg	-	-	1	-	-	-	-	-	-	1	3
Monaco	-	-	-	-	-	-	-	-	-	1	-
Netherlands	74	57	68	57	63	80	39	73	93	73	108
Switzerland	68	28	38	40	32	31	47	34	39	47	33
<i>Total</i>	310	219	243	263	239	221	257	280	330	314	338

(a) The Australia component consists of persons born in Australia who have settled overseas and returned.

## Western Australia

**Table 6.1** (continued) **Settler arrivals by birthplace, 1996-97 to 2006-07**

<b>Birthplace</b>	1996-97	1997-98	1998-99	1999-00	2000-01	2001-02	2002-03	2003-04	2004-05	2005-06	2006-07
<i>Northern Europe</i>											
Denmark	14	12	9	8	11	18	11	14	7	15	16
Faeroe Islands	-	-	-	-	-	-	1	-	-	-	1
Finland	3	3	1	2	4	5	4	3	5	3	3
Greenland	-	-	-	-	-	-	-	-	-	1	-
Iceland	-	-	-	-	-	-	-	-	1	-	-
Norway	6	2	4	4	4	1	10	11	3	7	4
Sweden	31	13	13	17	8	13	15	34	22	13	15
<b>Total</b>	<b>54</b>	<b>30</b>	<b>27</b>	<b>31</b>	<b>27</b>	<b>37</b>	<b>41</b>	<b>62</b>	<b>38</b>	<b>39</b>	<b>39</b>
<i>Southern Europe</i>											
Gibraltar	2	-	4	1	1	-	-	-	1	1	1
Italy	40	23	29	23	33	48	20	35	36	34	38
Malta	1	3	1	-	4	-	4	8	7	3	8
Portugal	21	2	4	13	4	10	9	14	16	9	12
Spain	5	3	6	6	7	5	8	10	21	14	20
<b>Total</b>	<b>69</b>	<b>31</b>	<b>44</b>	<b>43</b>	<b>49</b>	<b>63</b>	<b>41</b>	<b>67</b>	<b>81</b>	<b>61</b>	<b>79</b>
<i>South Eastern Europe</i>											
Albania	-	12	2	-	7	3	2	7	6	17	8
Bosnia & Herzegovina (b)	263	245	191	98	91	39	11	13	11	11	14
Bulgaria	12	11	11	7	15	19	8	12	7	8	6
Croatia (b)	59	153	208	166	191	76	62	27	10	5	12
Cyprus	4	5	3	3	1	1	3	4	6	8	7
Fmr Yugo Rep of Macedonia (b)	57	35	41	35	69	41	39	34	27	34	26
Greece	15	12	6	7	3	6	6	4	7	3	1
Moldava	3	-	-	-	-	-	2	-	-	-	-
Romania	36	21	28	48	29	19	32	40	32	22	41
Serbia (b)	-	-	-	-	-	-	-	-	-	-	2
Fmr Serbia & Montenegro (b)	-	-	338	289	233	197	204	91	59	67	70
Slovenia (b)	2	3	2	1	2	1	1	1	1	1	3
Former Yugoslavia nfd (b)	203	147	-	-	-	-	-	-	-	-	-
<b>Total</b>	<b>654</b>	<b>644</b>	<b>830</b>	<b>654</b>	<b>641</b>	<b>402</b>	<b>370</b>	<b>233</b>	<b>166</b>	<b>176</b>	<b>190</b>
<i>Eastern Europe</i>											
Belarus (c)	-	-	-	3	1	-	-	2	1	-	5
Czech Republic (d)	6	5	5	1	-	2	1	-	5	5	1
Estonia (c)	3	1	-	1	1	-	-	-	3	1	2
Former Czechoslovakia (d)	3	9	14	8	15	7	7	9	15	14	10
Hungary	7	6	3	5	5	5	6	9	6	10	12
Latvia (c)	-	-	-	-	-	-	2	1	3	1	-
Lithuania (c)	-	2	-	2	-	-	1	1	3	4	3
Poland	83	34	42	34	27	27	32	35	36	33	39
Russian Federation (c)	17	15	-	10	8	-	7	16	17	34	22
Slovakia (d)	2	1	1	2	-	-	1	2	-	3	4
Ukraine	10	17	7	2	9	6	9	3	13	15	6
<b>Total</b>	<b>131</b>	<b>90</b>	<b>72</b>	<b>68</b>	<b>66</b>	<b>47</b>	<b>66</b>	<b>78</b>	<b>102</b>	<b>120</b>	<b>104</b>
<b>Total Europe</b>	<b>3 966</b>	<b>3 479</b>	<b>3 554</b>	<b>3 451</b>	<b>3 307</b>	<b>2 974</b>	<b>4 200</b>	<b>6 014</b>	<b>5 982</b>	<b>7 645</b>	<b>8 333</b>

(b) As reliable data are not available for component countries prior to 1995-96, care should be taken when interpreting the data. Serbia and Montenegro was previously called the Federal Republic of Yugoslavia and since 1998-99 contains the Former Yugoslavia nfd.

(c) As reliable data are not available for component countries prior to 1995-96, care should be taken when interpreting the data.

(d) As reliable data are not available for component countries prior to 1995-96, care should be taken when interpreting the data.

## Western Australia

**Table 6.1** (continued) **Settler arrivals by birthplace, 1996-97 to 2006-07**

Birthplace	1996-97	1997-98	1998-99	1999-00	2000-01	2001-02	2002-03	2003-04	2004-05	2005-06	2006-07
<b>North Africa &amp; The Middle East</b>											
<i>North Africa</i>											
Algeria	1	5	3	2	7	5	2	2	-	2	-
Egypt	27	18	10	20	29	18	30	44	69	50	64
Libya	-	1	3	-	2	-	3	-	2	2	3
Morocco	3	-	-	6	3	-	3	5	3	2	4
Sudan	27	33	31	52	195	144	239	500	789	441	380
Tunisia	1	-	2	-	-	-	2	1	-	3	-
<i>Total</i>	59	57	49	80	236	167	279	552	863	500	451
<i>The Middle East</i>											
Bahrain	4	4	2	-	1	8	-	1	5	3	2
Gaza Strip & West Bank	-	1	-	-	-	-	-	-	1	-	-
Iran	116	71	46	70	108	31	103	124	120	91	88
Iraq	185	82	38	97	94	90	255	97	59	89	76
Israel	12	14	16	9	14	10	17	20	24	24	33
Jordan	17	9	15	18	16	3	10	7	6	11	20
Kuwait	12	10	2	30	10	4	43	14	14	18	2
Lebanon	20	11	12	18	10	18	27	24	30	20	15
Oman	5	-	3	3	1	7	3	1	1	5	4
Qatar	-	1	3	4	1	7	1	3	1	-	6
Saudi Arabia	16	13	2	5	8	1	3	5	7	9	11
Syria	5	3	4	4	10	1	10	13	6	4	8
Turkey	42	24	16	12	18	49	44	27	28	21	22
United Arab Emirates	11	8	12	11	6	12	18	25	17	30	33
Yemen	-	1	2	-	1	1	-	-	-	-	1
Middle East nfd	-	-	-	1	2	3	-	-	2	3	2
<i>Total</i>	445	252	173	282	300	245	534	361	321	328	323
<b>Total North Africa &amp; the Middle East</b>	504	309	222	362	536	412	813	913	1 184	828	774
<b>Southeast Asia</b>											
Brunei	29	7	15	18	28	27	26	28	27	19	24
Burma (Myanmar)	92	38	22	47	44	55	40	43	75	167	266
Cambodia	16	11	4	8	10	12	19	23	21	27	32
East Timor (e)	-	-	-	-	-	1	2	1	6	7	2
Indonesia (e)	646	731	828	890	1 095	1 132	705	534	384	300	307
Laos	7	5	2	1	1	-	2	-	8	6	6
Malaysia	252	219	316	487	473	473	825	903	756	751	702
Philippines	207	174	196	147	127	164	156	228	246	240	345
Singapore	357	264	242	355	419	553	605	697	1 076	936	582
Thailand	71	37	63	73	82	175	167	154	185	211	322
Viet Nam	168	137	112	113	105	136	174	166	147	173	228
<b>Total Southeast Asia</b>	1 845	1 623	1 800	2 139	2 384	2 728	2 721	2 777	2 931	2 837	2 816

(e) East Timor previously recorded under Indonesia, care should be taken when interpreting the data.

## Western Australia

**Table 6.1** (continued) **Settler arrivals by birthplace, 1996-97 to 2006-07**

Birthplace	1996-97	1997-98	1998-99	1999-00	2000-01	2001-02	2002-03	2003-04	2004-05	2005-06	2006-07
<b>Northeast Asia</b>											
China (f)	243	153	201	217	239	231	224	319	362	423	477
Hong Kong (g)	150	100	63	96	74	62	69	78	90	66	77
Japan	63	44	55	42	56	52	65	80	83	70	92
Korea	16	16	12	36	57	42	30	45	58	70	80
Macau (g)	8	2	5	1	3	2	4	3	2	1	2
Mongolia	-	-	-	-	1	-	-	1	-	4	4
Taiwan	49	35	29	32	52	48	35	26	25	29	14
<b>Total Northeast Asia</b>	<b>529</b>	<b>350</b>	<b>365</b>	<b>424</b>	<b>482</b>	<b>437</b>	<b>427</b>	<b>552</b>	<b>620</b>	<b>663</b>	<b>746</b>
<b>Southern Asia</b>											
Bangladesh	2	5	13	15	22	13	13	14	20	33	48
Bhutan	-	-	4	-	-	-	-	-	-	1	-
India	216	234	208	309	328	298	390	401	567	558	853
Maldives	-	-	4	-	-	-	-	6	4	3	-
Nepal	5	6	-	6	8	6	3	10	7	9	20
Pakistan	33	19	24	62	45	28	58	65	61	51	62
Sri Lanka	84	53	37	68	97	83	94	97	149	129	212
<b>Total Southern Asia</b>	<b>340</b>	<b>317</b>	<b>290</b>	<b>460</b>	<b>500</b>	<b>428</b>	<b>558</b>	<b>593</b>	<b>808</b>	<b>784</b>	<b>1 195</b>
<b>Central Asia</b>											
Afghanistan	15	52	70	51	34	62	136	140	130	205	226
Armenia (d)	-	-	-	-	-	-	8	-	-	-	-
Azerbaijan (d)	-	-	-	-	-	-	-	-	4	7	1
Georgia (d)	-	-	-	1	-	-	-	-	-	-	-
Kazakhstan (d)	1	5	-	3	7	2	2	7	4	1	4
Kyrgyz Republic (d)	1	-	-	-	1	-	1	8	12	1	5
Tajikistan (d)	-	1	-	-	-	-	-	-	1	-	-
Turkmenistan (d)	-	-	-	-	1	-	-	-	-	-	3
Uzbekistan (d)	-	-	-	-	-	2	-	1	2	-	6
<b>Total Central Asia</b>	<b>17</b>	<b>58</b>	<b>70</b>	<b>55</b>	<b>43</b>	<b>66</b>	<b>147</b>	<b>156</b>	<b>153</b>	<b>214</b>	<b>245</b>
<b>Northern America</b>											
Bermuda	3	1	-	4	-	-	-	-	-	-	-
Canada	121	115	67	84	97	97	73	74	101	109	91
USA	164	134	98	119	97	115	125	136	160	147	174
<b>Total Northern America</b>	<b>288</b>	<b>250</b>	<b>165</b>	<b>207</b>	<b>194</b>	<b>212</b>	<b>198</b>	<b>210</b>	<b>261</b>	<b>256</b>	<b>265</b>

(d) As reliable data are not available for component countries prior to 1995-96, care should be taken when interpreting the data.

(f) Excluding SARs and Taiwan.

(g) SAR of China.

## Western Australia

**Table 6.1** (continued) **Settler arrivals by birthplace, 1996-97 to 2006-07**

<b>Birthplace</b>	1996-97	1997-98	1998-99	1999-00	2000-01	2001-02	2002-03	2003-04	2004-05	2005-06	2006-07
<b>South America, Central America &amp; the Caribbean</b>											
<i>South America</i>											
Argentina	2	2	2	7	4	2	12	14	8	7	12
Bolivia	2	-	-	-	-	-	2	-	3	2	1
Brazil	7	6	5	15	7	17	9	12	27	24	31
Chile	7	10	6	16	5	6	11	11	7	6	20
Colombia	5	6	4	3	1	6	13	6	11	11	15
Ecuador	-	-	-	-	-	-	-	1	-	1	3
Falkland Islands	1	-	-	-	-	-	-	-	-	-	-
Guyana	2	-	2	3	6	-	3	-	-	5	2
Paraguay	-	-	2	1	-	-	-	1	1	-	-
Peru	3	2	2	1	4	3	3	6	9	13	23
Suriname	-	-	-	-	-	-	-	-	-	-	1
Uruguay	-	-	-	-	-	-	1	6	1	1	2
Venezuela	3	5	1	4	1	2	4	7	1	13	8
<b>Total</b>	<b>32</b>	<b>31</b>	<b>24</b>	<b>50</b>	<b>28</b>	<b>36</b>	<b>58</b>	<b>64</b>	<b>68</b>	<b>83</b>	<b>118</b>
<i>Central America</i>											
Costa Rica	-	-	-	-	-	1	2	-	-	-	-
El Salvador	17	4	-	2	7	3	4	-	1	3	3
Guatemala	1	-	-	-	-	-	-	-	-	-	-
Mexico	1	4	-	6	2	2	3	2	6	3	7
Nicaragua	-	-	-	-	-	-	-	-	-	-	3
Panama	-	1	-	-	-	-	-	1	-	-	-
<b>Total</b>	<b>19</b>	<b>9</b>	<b>-</b>	<b>8</b>	<b>9</b>	<b>6</b>	<b>9</b>	<b>3</b>	<b>7</b>	<b>6</b>	<b>13</b>
<i>The Caribbean</i>											
Bahamas	2	-	-	-	1	-	1	-	-	-	1
Barbados	-	1	-	-	-	-	2	-	1	-	2
Cayman Islands	-	-	-	-	-	1	-	-	1	-	2
Cuba	-	-	2	1	1	2	1	-	1	4	-
Dominican Republic	-	-	-	-	-	-	-	1	-	1	1
Grenada	-	-	-	1	-	-	-	-	-	1	-
Haiti	-	-	1	-	-	-	-	-	-	-	-
Jamaica	2	2	-	1	3	1	-	4	6	3	3
Netherlands Antilles	-	-	-	-	1	-	-	-	1	1	-
Puerto Rico	-	-	-	1	-	-	-	-	-	-	-
St Vincent & The Grenadines	1	-	-	-	-	-	-	-	-	-	-
Trinidad & Tobago	1	6	8	-	6	1	3	3	4	-	12
<b>Total</b>	<b>6</b>	<b>9</b>	<b>11</b>	<b>4</b>	<b>12</b>	<b>5</b>	<b>7</b>	<b>8</b>	<b>14</b>	<b>10</b>	<b>21</b>
<b>Total South America, Central America &amp; The Caribbean</b>	<b>57</b>	<b>49</b>	<b>35</b>	<b>62</b>	<b>49</b>	<b>47</b>	<b>74</b>	<b>75</b>	<b>89</b>	<b>99</b>	<b>152</b>

## Western Australia

Table 6.1 (continued) Settler arrivals by birthplace, 1996-97 to 2006-07

Birthplace	1996-97	1997-98	1998-99	1999-00	2000-01	2001-02	2002-03	2003-04	2004-05	2005-06	2006-07
<b>Sub-Saharan Africa</b>											
<i>Central &amp; West Africa</i>											
Burkina Faso	-	-	-	-	-	-	-	1	-	-	1
Cameroon	-	-	-	-	-	1	1	-	-	-	3
Cape Verde	-	-	-	-	-	-	-	-	-	1	-
Central African Republic	-	-	-	-	-	-	-	-	-	-	1
Congo	-	-	1	3	11	3	5	68	85	17	19
Congo Democratic Republic	2	1	2	-	-	-	6	19	11	42	113
Cote D'Ivoire	-	1	-	-	-	-	-	-	27	6	12
Gabon	-	-	-	-	-	-	-	-	-	1	-
Ghana	7	3	7	2	4	6	8	11	8	24	30
Guinea	-	-	-	-	1	3	4	1	24	14	37
Liberia	-	-	-	-	12	48	25	28	137	98	124
Mauritania	-	-	-	-	-	-	-	-	-	1	-
Niger	1	5	-	-	-	-	1	-	-	-	-
Nigeria	5	1	3	4	4	20	14	17	15	16	30
Senegal	-	-	-	-	1	2	2	-	-	2	-
Sierra Leone	1	-	1	-	48	84	35	25	109	55	79
Togo	-	-	-	-	-	-	-	-	-	-	10
<b>Total</b>	<b>16</b>	<b>11</b>	<b>14</b>	<b>9</b>	<b>81</b>	<b>167</b>	<b>101</b>	<b>170</b>	<b>416</b>	<b>277</b>	<b>459</b>
<i>Southern &amp; East Africa</i>											
Angola	1	-	-	-	-	-	-	-	-	1	1
Botswana	15	20	8	-	3	4	6	13	7	4	4
Burundi	-	-	-	-	2	4	3	4	26	60	69
Djibouti	-	-	-	-	2	1	-	-	1	-	-
Eritrea (h)	32	9	31	24	39	20	15	24	15	33	31
Ethiopia (h)	25	39	53	48	74	49	63	110	82	36	85
Kenya	70	70	153	106	91	157	186	172	179	138	201
Lesotho	-	-	-	-	-	1	-	-	-	-	1
Madagascar	1	-	-	1	1	1	1	-	1	1	2
Malawi	1	1	6	3	4	4	1	12	10	4	10
Mauritius	10	6	18	17	21	35	46	42	50	68	60
Mozambique	2	5	1	2	5	4	6	7	2	1	4
Namibia	3	7	10	13	16	10	13	10	8	13	14
Reunion	-	-	1	-	-	1	-	-	1	2	-
Rwanda	-	-	-	1	-	-	1	8	14	22	20
Seychelles	6	6	8	9	-	10	3	14	7	19	14
Somalia	56	95	55	72	37	32	23	31	25	26	63
South Africa	954	1 220	1 581	1 840	1 584	1 471	1 144	1 550	1 178	1 086	1 101
Swaziland	1	3	4	4	1	1	2	5	1	3	-
Tanzania	6	3	8	5	3	8	5	16	25	88	69
Uganda	6	2	2	2	5	7	11	14	37	20	57
Zambia	23	31	19	32	17	39	25	38	29	31	51
Zimbabwe	97	103	121	261	274	367	526	688	432	354	264
Southern & East Africa nfd	-	1	-	-	-	-	-	-	-	-	-
<b>Total</b>	<b>1 309</b>	<b>1 621</b>	<b>2 079</b>	<b>2 440</b>	<b>2 179</b>	<b>2 226</b>	<b>2 080</b>	<b>2 758</b>	<b>2 130</b>	<b>2 010</b>	<b>2 121</b>
<b>Total</b>											
<b>Sub-Saharan Africa</b>	<b>1 325</b>	<b>1 632</b>	<b>2 093</b>	<b>2 449</b>	<b>2 260</b>	<b>2 393</b>	<b>2 181</b>	<b>2 928</b>	<b>2 546</b>	<b>2 287</b>	<b>2 580</b>
<b>Supplementary Codes (i)</b>											
Fmr USSR & Baltic States nfd	54	34	56	53	61	71	62	62	55	56	34
<b>Total</b>											
<b>Supplementary Codes (i)</b>	<b>54</b>	<b>34</b>	<b>56</b>	<b>53</b>	<b>61</b>	<b>71</b>	<b>62</b>	<b>62</b>	<b>55</b>	<b>56</b>	<b>34</b>
Not Stated	2	1	11	14	5	4	6	8	-	3	24
<b>Total All Countries</b>	<b>10 518</b>	<b>9 741</b>	<b>10 672</b>	<b>11 512</b>	<b>11 565</b>	<b>10 954</b>	<b>12 279</b>	<b>15 411</b>	<b>16 318</b>	<b>17 638</b>	<b>19 783</b>

(h) As reliable data are not available for component countries prior to 1995-96, care should be taken when interpreting the data.

(i) Supplementary codes cannot be classified to any major region in the Standard Australian Classification of Countries (SACC). This may lead to under reporting of their component countries in the rest of the table, care should be taken when interpreting the data.

## Tasmania

Table 7.1 Settler arrivals by birthplace, 1996-97 to 2006-07

Birthplace	1996-97	1997-98	1998-99	1999-00	2000-01	2001-02	2002-03	2003-04	2004-05	2005-06	2006-07
<b>Oceania</b>											
<i>Australia &amp; External Territories (a)</i>	1	2	1	2	3	3	2	2	2	-	6
<i>New Zealand</i>	72	53	96	117	106	73	93	83	84	79	90
<i>Melanesia</i>											
New Caledonia	1	-	-	-	-	-	-	-	-	-	-
Papua New Guinea	1	1	2	-	-	1	-	-	1	1	-
Vanuatu	-	-	-	-	-	-	-	-	-	-	1
<i>Total</i>	2	1	2	-	-	1	-	-	1	1	1
<i>Micronesia</i>											
Kiribati	-	-	-	-	-	-	1	-	-	-	-
<i>Total</i>	-	-	-	-	-	-	1	-	-	-	-
<i>Polynesia (excluding Hawaii)</i>											
Cook Islands	-	-	-	-	2	-	1	-	-	-	-
Fiji	18	8	2	5	7	11	1	9	2	6	2
French Polynesia	-	-	-	-	-	-	-	-	1	-	-
Niue	-	1	-	-	-	-	-	1	-	-	-
Samoa	-	3	-	1	-	-	3	3	-	-	-
Tokelau	-	-	1	-	-	-	-	-	-	-	-
Tonga	1	1	1	-	2	1	1	-	2	-	1
<i>Total</i>	19	13	4	6	11	12	6	13	5	6	3
<b>Total Oceania</b>	94	69	103	125	120	89	102	98	92	86	100
<b>Europe</b>											
<i>United Kingdom &amp; Ireland</i>											
UK	69	47	40	54	76	64	108	102	171	177	174
Ireland	7	2	4	9	1	1	2	5	4	9	7
<i>Total</i>	76	49	44	63	77	65	110	107	175	186	181
<i>Western Europe</i>											
Austria	3	-	1	-	1	-	-	-	1	1	3
Belgium	-	-	-	-	-	-	-	-	1	-	-
France	-	5	1	2	2	1	1	3	2	3	5
Germany	9	13	10	4	9	10	9	7	9	27	21
Netherlands	14	4	10	11	11	8	12	7	9	7	23
Switzerland	5	-	-	3	1	1	-	3	6	-	-
<i>Total</i>	31	22	22	20	24	20	22	20	28	38	52
<i>Northern Europe</i>											
Denmark	2	1	1	1	1	-	1	2	1	1	-
Finland	1	-	1	-	-	-	1	3	-	-	1
Iceland	-	-	-	-	-	-	-	-	1	-	-
Norway	-	-	-	-	-	-	-	-	-	2	2
Sweden	1	2	-	2	-	-	2	1	1	2	1
<i>Total</i>	4	3	2	3	1	-	4	6	3	5	4
<i>Southern Europe</i>											
Italy	2	-	-	1	2	3	-	2	-	4	-
Malta	1	-	-	-	-	-	-	-	-	-	-
Portugal	-	-	-	-	-	-	-	-	1	1	-
Spain	-	-	-	-	-	-	1	1	1	-	-
<i>Total</i>	3	-	-	1	2	3	1	3	2	5	-

(a) The Australia component consists of persons born in Australia who have settled overseas and returned.

## Tasmania

Table 7.1 (continued) Settler arrivals by birthplace, 1996-97 to 2006-07

Birthplace	1996-97	1997-98	1998-99	1999-00	2000-01	2001-02	2002-03	2003-04	2004-05	2005-06	2006-07
<i>South Eastern Europe</i>											
Albania	-	-	-	-	2	1	-	-	1	-	-
Bosnia & Herzegovina (b)	37	41	15	3	2	8	-	1	-	-	-
Bulgaria	-	-	-	-	1	-	-	1	2	-	2
Croatia (b)	3	22	12	2	2	1	6	-	-	1	-
Cyprus	-	-	1	-	-	2	-	1	1	-	-
Fmr Yugo Rep of Macedonia (b)	4	-	-	-	-	1	-	-	-	-	1
Greece	1	-	-	-	3	-	-	1	1	1	3
Romania	-	-	1	2	2	4	-	1	1	-	1
Fmr Serbia & Montenegro (b)	-	-	52	8	28	65	24	8	9	-	3
Slovenia (b)	3	-	-	-	-	-	-	-	-	-	-
Former Yugoslavia nfd (b)	7	22	-	-	-	-	-	-	-	-	-
<b>Total</b>	<b>55</b>	<b>85</b>	<b>81</b>	<b>15</b>	<b>40</b>	<b>82</b>	<b>30</b>	<b>13</b>	<b>15</b>	<b>2</b>	<b>10</b>
<i>Eastern Europe</i>											
Belarus (c)	-	-	-	-	-	-	-	2	-	-	3
Former Czechoslovakia (d)	-	-	2	-	-	1	1	-	-	1	-
Hungary	4	-	3	1	-	-	1	-	-	-	-
Latvia (c)	-	-	-	1	-	1	2	-	2	-	-
Poland	2	-	3	1	4	-	4	7	8	3	5
Russian Federation (c)	2	-	-	1	-	-	1	-	2	3	1
Ukraine	-	1	-	-	-	-	-	-	2	-	1
<b>Total</b>	<b>8</b>	<b>1</b>	<b>8</b>	<b>4</b>	<b>4</b>	<b>2</b>	<b>9</b>	<b>9</b>	<b>14</b>	<b>7</b>	<b>10</b>
<b>Total Europe</b>	<b>177</b>	<b>160</b>	<b>157</b>	<b>106</b>	<b>148</b>	<b>172</b>	<b>176</b>	<b>158</b>	<b>237</b>	<b>243</b>	<b>257</b>
<i>North Africa &amp; The Middle East</i>											
<i>North Africa</i>											
Algeria	-	-	-	-	-	1	-	-	-	-	-
Egypt	-	-	2	-	3	4	9	13	10	10	3
Libya	1	-	-	-	-	-	-	-	1	-	-
Morocco	-	-	1	-	-	-	-	-	-	-	-
Sudan	5	8	16	22	87	71	147	172	172	82	39
Tunisia	-	-	-	1	-	-	-	-	-	-	-
<b>Total</b>	<b>6</b>	<b>8</b>	<b>19</b>	<b>23</b>	<b>90</b>	<b>76</b>	<b>156</b>	<b>185</b>	<b>183</b>	<b>92</b>	<b>42</b>
<i>The Middle East</i>											
Bahrain	-	1	-	-	2	-	-	-	-	-	-
Iran	8	3	6	2	1	7	2	9	4	4	8
Iraq	1	12	1	5	13	4	13	19	5	6	6
Israel	1	-	-	-	-	-	-	-	-	2	2
Jordan	-	-	-	-	-	-	-	-	-	-	-
Kuwait	-	-	-	-	-	-	-	1	1	-	-
Lebanon	1	-	-	-	1	2	2	2	1	2	2
Oman	-	-	-	-	-	-	-	-	-	1	-
Qatar	-	-	-	-	-	-	-	-	-	-	1
Saudi Arabia	-	1	-	4	-	-	-	-	2	-	-
Syria	1	1	2	1	1	-	4	1	1	4	1
Turkey	7	-	1	-	3	3	3	5	-	1	1
United Arab Emirates	1	-	-	-	-	-	-	-	-	-	-
Yemen	-	-	-	-	-	3	-	-	1	-	-
<b>Total</b>	<b>20</b>	<b>18</b>	<b>10</b>	<b>12</b>	<b>21</b>	<b>19</b>	<b>24</b>	<b>37</b>	<b>15</b>	<b>20</b>	<b>21</b>
<b>Total North Africa &amp; the Middle East</b>	<b>26</b>	<b>26</b>	<b>29</b>	<b>35</b>	<b>111</b>	<b>95</b>	<b>180</b>	<b>222</b>	<b>198</b>	<b>112</b>	<b>63</b>

(b) As reliable data are not available for component countries prior to 1995-96, care should be taken when interpreting the data. Serbia and Montenegro was previously called the Federal Republic of Yugoslavia and since 1998-99 contains the Former Yugoslavia nfd.

(c) As reliable data are not available for component countries prior to 1995-96, care should be taken when interpreting the data.

(d) As reliable data are not available for component countries prior to 1995-96, care should be taken when interpreting the data.

## Tasmania

Table 7.1 (continued) Settler arrivals by birthplace, 1996-97 to 2006-07

Birthplace	1996-97	1997-98	1998-99	1999-00	2000-01	2001-02	2002-03	2003-04	2004-05	2005-06	2006-07
<b>Southeast Asia</b>											
Burma (Myanmar)	-	-	-	-	-	2	-	1	1	-	44
Cambodia	-	-	-	-	-	2	-	-	1	-	1
East Timor	-	-	-	-	-	-	-	-	-	1	-
Indonesia	1	1	2	6	2	14	8	4	4	9	8
Laos	-	1	-	-	-	1	3	-	-	-	-
Malaysia	2	-	3	10	8	5	16	11	12	15	13
Philippines	13	15	15	16	28	18	28	30	40	33	49
Singapore	5	5	6	1	5	5	10	19	35	8	8
Thailand	9	2	4	11	3	16	13	19	10	12	14
Viet Nam	2	2	3	4	3	6	7	3	1	3	5
<b>Total Southeast Asia</b>	32	26	33	48	49	69	85	87	104	81	142
<b>Northeast Asia</b>											
China (f)	6	6	12	11	17	15	27	25	31	29	56
Hong Kong (g)	1	5	5	5	1	2	3	3	5	3	4
Japan	4	5	1	2	7	2	5	9	8	4	12
Korea	-	-	3	8	4	6	5	11	35	16	21
Mongolia	-	-	-	-	1	-	3	-	-	2	-
Taiwan	1	-	-	4	5	5	2	1	-	8	6
<b>Total Northeast Asia</b>	12	16	21	30	35	30	45	49	79	62	99
<b>Southern Asia</b>											
Bangladesh	3	-	5	3	1	4	4	-	-	2	1
India	13	7	10	19	17	11	23	27	30	47	47
Maldives	-	-	-	-	-	-	-	-	-	-	2
Nepal	-	-	-	4	1	1	-	-	-	2	2
Pakistan	4	-	-	4	2	-	1	4	3	1	6
Sri Lanka	8	7	1	2	8	4	5	8	4	6	12
<b>Total Southern Asia</b>	28	14	16	32	29	20	33	39	37	58	70
<b>Central Asia</b>											
Afghanistan	-	-	-	-	5	-	4	39	12	2	11
Kazakhstan (d)	-	-	-	-	-	-	1	-	-	-	-
Uzbekistan (d)	1	-	-	-	-	-	-	-	-	1	-
<b>Total Central Asia</b>	1	-	-	-	5	-	5	39	12	3	11
<b>Northern America</b>											
Canada	9	5	15	15	12	3	10	6	6	14	10
USA	6	18	10	19	7	11	20	17	34	33	19
<b>Total Northern America</b>	15	23	25	34	19	14	30	23	40	47	29
<b>South America, Central America &amp; the Caribbean</b>											
<i>South America</i>											
Argentina	-	-	-	1	-	-	-	9	4	4	2
Bolivia	-	-	-	-	1	-	-	-	-	-	-
Brazil	-	-	8	-	-	2	2	1	4	7	2
Chile	-	3	-	2	1	-	-	2	2	2	-
Colombia	-	-	-	-	-	1	-	1	-	1	1
Paraguay	-	-	-	-	-	1	-	-	-	-	1
Peru	-	-	-	-	-	1	4	-	3	2	1
Venezuela	-	1	-	-	-	-	-	-	-	-	1
<b>Total</b>	-	4	8	3	2	5	6	13	13	16	8

(d) As reliable data are not available for component countries prior to 1995-96, care should be taken when interpreting the data.

(f) Excluding SARs and Taiwan.

(g) SAR of China.

## Tasmania

**Table 7.1** (continued) **Settler arrivals by birthplace, 1996-97 to 2006-07**

<b>Birthplace</b>	1996-97	1997-98	1998-99	1999-00	2000-01	2001-02	2002-03	2003-04	2004-05	2005-06	2006-07
<i>Central America</i>											
Costa Rica	-	-	-	-	-	1	1	-	-	3	-
El Salvador	18	3	1	-	-	-	-	-	-	-	-
Mexico	1	-	-	-	-	-	-	1	1	1	-
<b>Total</b>	<b>19</b>	<b>3</b>	<b>1</b>	<b>-</b>	<b>-</b>	<b>1</b>	<b>1</b>	<b>1</b>	<b>1</b>	<b>4</b>	<b>-</b>
<i>The Caribbean</i>											
Cuba	-	-	-	-	1	-	-	1	-	-	-
Haiti	-	-	2	-	-	-	-	-	-	-	-
Jamaica	-	1	-	-	-	-	-	-	-	-	1
Trinidad & Tobago	-	-	-	-	-	-	-	1	-	-	-
<b>Total</b>	<b>-</b>	<b>1</b>	<b>2</b>	<b>-</b>	<b>1</b>	<b>-</b>	<b>-</b>	<b>2</b>	<b>-</b>	<b>-</b>	<b>1</b>
<b>Total South America, Central America &amp; The Caribbean</b>	<b>19</b>	<b>8</b>	<b>11</b>	<b>3</b>	<b>3</b>	<b>6</b>	<b>7</b>	<b>16</b>	<b>14</b>	<b>20</b>	<b>9</b>
<b>Sub-Saharan Africa</b>											
<i>Central &amp; West Africa</i>											
Congo	-	-	-	-	-	-	1	-	1	-	3
Congo Democratic Republic	-	-	-	-	-	-	-	-	-	1	11
Côte d'Ivoire	-	-	-	-	-	-	-	-	-	-	1
Ghana	-	-	-	-	-	-	1	-	4	5	4
Guinea	-	-	-	-	-	-	1	2	1	-	6
Liberia	-	-	-	-	-	-	-	-	8	8	15
Niger	-	-	-	1	-	-	-	-	-	2	-
Nigeria	-	-	-	-	-	-	-	3	-	-	-
Senegal	-	-	-	-	-	-	-	-	-	-	1
Sierra Leone	-	-	-	-	-	14	33	10	42	37	19
Togo	-	-	-	-	-	-	-	-	1	-	-
<b>Total</b>	<b>-</b>	<b>-</b>	<b>-</b>	<b>1</b>	<b>-</b>	<b>14</b>	<b>36</b>	<b>15</b>	<b>57</b>	<b>53</b>	<b>60</b>
<i>Southern &amp; East Africa</i>											
Botswana	-	2	-	-	-	-	-	-	-	-	-
Burundi	-	-	-	-	-	-	-	1	1	21	19
Eritrea	-	-	-	-	-	8	6	13	3	3	2
Ethiopia	3	5	11	7	9	5	46	54	27	19	40
Kenya	1	1	5	-	1	4	10	5	9	1	7
Malawi	-	-	-	-	-	-	1	-	-	-	-
Mozambique	-	-	-	-	-	-	-	-	1	-	1
Rwanda	-	-	-	-	-	-	12	1	-	-	4
Seychelles	-	-	-	-	-	-	-	-	-	3	-
Somalia	2	-	11	-	2	9	2	1	-	-	1
South Africa	15	16	17	17	16	35	27	34	24	34	26
Tanzania	-	-	-	-	-	-	-	1	-	10	11
Uganda	-	-	-	-	-	2	3	7	-	7	7
Zambia	-	-	-	-	-	-	-	3	1	-	-
Zimbabwe	3	1	2	1	2	9	2	6	7	10	4
<b>Total</b>	<b>24</b>	<b>25</b>	<b>46</b>	<b>25</b>	<b>30</b>	<b>72</b>	<b>109</b>	<b>126</b>	<b>73</b>	<b>108</b>	<b>122</b>
<b>Total Sub-Saharan Africa</b>	<b>24</b>	<b>25</b>	<b>46</b>	<b>26</b>	<b>30</b>	<b>86</b>	<b>145</b>	<b>141</b>	<b>130</b>	<b>161</b>	<b>182</b>
<b>Supplementary Codes (i)</b>											
Fmr USSR & Baltic States nfd	3	2	1	5	15	7	3	9	1	6	6
<b>Total Supplementary Codes (i)</b>	<b>3</b>	<b>2</b>	<b>1</b>	<b>5</b>	<b>15</b>	<b>7</b>	<b>3</b>	<b>9</b>	<b>1</b>	<b>6</b>	<b>6</b>
Not Stated	-	-	-	-	-	1	-	3	-	-	-
<b>Total All Countries</b>	<b>431</b>	<b>369</b>	<b>442</b>	<b>444</b>	<b>564</b>	<b>589</b>	<b>811</b>	<b>884</b>	<b>944</b>	<b>879</b>	<b>968</b>

(i) Supplementary codes cannot be classified to any major region in the Standard Australian Classification of Countries (SACC). This may lead to under reporting of their component countries in the rest of the table, care should be taken when interpreting the data.

## Northern Territory

### Table 8.1 Settler arrivals by birthplace, 1996-97 to 2006-07

Birthplace	1996-97	1997-98	1998-99	1999-00	2000-01	2001-02	2002-03	2003-04	2004-05	2005-06	2006-07
<b>Oceania</b>											
<i>Australia &amp; External Territories (a)</i>	3	2	3	4	4	1	2	6	5	5	1
<i>New Zealand</i>	61	49	93	101	91	63	34	66	46	96	84
<i>Melanesia</i>											
New Caledonia	-	-	-	-	-	-	-	-	-	-	1
Papua New Guinea	8	1	1	4	4	9	6	13	8	6	2
Solomon Islands	-	-	5	1	1	-	-	1	3	-	-
Vanuatu	-	-	-	-	-	-	-	-	-	-	1
<i>Total</i>	8	1	6	5	5	9	6	14	11	6	4
<i>Micronesia</i>											
Kiribati	-	-	1	-	-	4	-	-	1	-	-
<i>Total</i>	-	-	1	-	-	4	-	-	1	-	-
<i>Polynesia (excluding Hawaii)</i>											
Cook Islands	-	2	-	-	-	-	-	1	-	-	-
Fiji	3	2	2	-	6	4	4	1	1	11	2
French Polynesia	1	-	-	-	-	-	-	-	-	-	-
Samoa	1	3	1	-	-	-	-	1	1	2	-
Tonga	-	-	-	2	2	-	2	1	-	2	-
Tuvalu	1	-	-	-	-	-	-	-	-	-	-
<i>Total</i>	6	7	3	2	8	4	6	4	2	15	2
<b>Total Oceania</b>	78	59	106	112	108	81	48	90	65	122	91
<b>Europe</b>											
<i>United Kingdom &amp; Ireland</i>											
UK	68	80	79	61	51	36	52	90	91	67	109
Ireland	7	4	3	5	4	6	6	5	6	6	7
<i>Total</i>	75	84	82	66	55	42	58	95	97	73	116
<i>Western Europe</i>											
Austria	1	-	-	-	-	-	-	2	-	-	-
Belgium	1	1	4	-	-	-	-	-	2	-	-
France	2	1	2	6	3	3	2	2	1	1	2
Germany	13	9	11	10	5	7	7	4	14	15	17
Netherlands	6	4	3	11	1	3	2	2	7	1	10
Switzerland	4	1	9	3	-	2	2	2	3	4	-
<i>Total</i>	27	16	29	30	9	15	13	12	27	21	29
<i>Northern Europe</i>											
Denmark	-	1	2	3	1	-	3	-	-	-	1
Iceland	-	-	-	-	1	-	-	-	-	-	-
Norway	-	-	-	-	-	-	-	1	-	-	-
Sweden	1	2	-	-	1	-	3	1	-	-	-
<i>Total</i>	1	3	2	3	3	-	6	2	-	-	1
<i>Southern Europe</i>											
Italy	2	-	-	2	-	-	-	2	-	2	4
Malta	-	-	-	-	-	-	-	-	1	1	1
Portugal	5	1	-	-	1	1	-	1	1	-	-
Spain	-	3	1	1	-	-	1	-	-	1	-
<i>Total</i>	7	4	1	3	1	1	1	3	2	4	5

(a) The Australia component consists of persons born in Australia who have settled overseas and returned.

## Northern Territory

**Table 8.1** (continued) **Settler arrivals by birthplace, 1996-97 to 2006-07**

<b>Birthplace</b>	1996-97	1997-98	1998-99	1999-00	2000-01	2001-02	2002-03	2003-04	2004-05	2005-06	2006-07
<i>South Eastern Europe</i>											
Albania	-	-	1	-	1	-	-	-	-	1	-
Bosnia & Herzegovina (b)	13	22	9	7	-	2	-	-	1	2	-
Bulgaria	-	-	-	-	-	1	1	-	-	-	1
Croatia (b)	1	6	-	-	1	3	-	-	1	1	-
Cyprus	1	-	2	1	1	-	-	-	-	1	1
Fmr Yugo Rep of Macedonia (b)	-	-	-	-	-	-	-	-	-	1	-
Greece	32	11	14	6	3	4	-	5	7	9	6
Romania	-	-	-	-	-	-	2	1	2	1	-
Fmr Serbia & Montenegro (b)	-	-	5	2	-	2	5	1	1	1	1
Former Yugoslavia nfd (b)	13	2	-	-	-	-	-	-	-	-	-
<b>Total</b>	<b>60</b>	<b>41</b>	<b>31</b>	<b>16</b>	<b>6</b>	<b>12</b>	<b>8</b>	<b>7</b>	<b>12</b>	<b>17</b>	<b>9</b>
<i>Eastern Europe</i>											
Czech Republic (d)	-	-	-	-	-	2	-	-	-	-	-
Former Czechoslovakia (d)	-	-	-	1	1	1	-	-	1	-	2
Hungary	2	1	2	-	-	1	-	-	3	-	1
Poland	-	-	1	1	4	-	-	1	2	6	-
Russian Federation	1	3	-	-	-	4	-	-	1	-	-
Slovakia (d)	-	1	-	-	-	-	-	-	1	-	-
Ukraine	2	1	-	-	-	-	2	-	-	-	-
<b>Total</b>	<b>5</b>	<b>6</b>	<b>3</b>	<b>2</b>	<b>5</b>	<b>8</b>	<b>2</b>	<b>1</b>	<b>8</b>	<b>6</b>	<b>3</b>
<b>Total Europe</b>	<b>175</b>	<b>154</b>	<b>148</b>	<b>120</b>	<b>79</b>	<b>78</b>	<b>88</b>	<b>120</b>	<b>146</b>	<b>121</b>	<b>163</b>
<b>North Africa &amp; The Middle East</b>											
<i>North Africa</i>											
Egypt	-	-	-	-	1	4	1	4	6	9	1
Morocco	-	-	-	1	-	-	1	1	-	-	-
Sudan	-	4	12	17	47	13	56	52	67	45	14
<b>Total</b>	<b>-</b>	<b>4</b>	<b>12</b>	<b>18</b>	<b>48</b>	<b>17</b>	<b>58</b>	<b>57</b>	<b>73</b>	<b>54</b>	<b>15</b>
<i>The Middle East</i>											
Iran	2	1	2	-	1	-	2	1	1	-	2
Iraq	9	8	6	5	4	2	12	5	2	7	1
Israel	-	-	-	-	2	-	1	1	-	-	1
Jordan	-	2	-	-	-	-	-	-	1	-	-
Kuwait	-	-	-	-	-	-	-	-	-	-	-
Lebanon	-	2	2	-	-	2	2	1	2	-	4
Oman	-	2	-	-	-	-	-	-	-	-	-
Qatar	-	-	-	-	1	-	-	-	-	-	1
Syria	-	-	-	-	1	-	-	-	-	-	-
Turkey	-	2	1	2	-	1	-	-	1	3	-
United Arab Emirates	-	-	-	-	-	-	-	1	-	-	1
Yemen	-	-	-	-	2	-	-	-	-	-	-
Middle East nfd	-	-	-	-	1	-	-	-	-	-	-
<b>Total</b>	<b>11</b>	<b>17</b>	<b>11</b>	<b>7</b>	<b>12</b>	<b>5</b>	<b>17</b>	<b>9</b>	<b>7</b>	<b>10</b>	<b>10</b>
<b>Total North Africa &amp; the Middle East</b>	<b>11</b>	<b>21</b>	<b>23</b>	<b>25</b>	<b>60</b>	<b>22</b>	<b>75</b>	<b>66</b>	<b>80</b>	<b>64</b>	<b>25</b>

(b) As reliable data are not available for component countries prior to 1995-96, care should be taken when interpreting the data. Serbia and Montenegro was previously called the Federal Republic of Yugoslavia and since 1998-99 contains the Former Yugoslavia nfd.

(c) As reliable data are not available for component countries prior to 1995-96, care should be taken when interpreting the data.

(d) As reliable data are not available for component countries prior to 1995-96, care should be taken when interpreting the data.

## Northern Territory

**Table 8.1** (continued) **Settler arrivals by birthplace, 1996-97 to 2006-07**

Birthplace	1996-97	1997-98	1998-99	1999-00	2000-01	2001-02	2002-03	2003-04	2004-05	2005-06	2006-07
<b>Southeast Asia</b>											
Brunei	-	6	6	1	-	3	-	3	1	8	1
Burma (Myanmar)	1	-	-	-	1	1	3	-	2	-	6
Cambodia	4	1	3	3	2	7	5	4	2	6	5
East Timor (e)	-	-	-	-	5	7	13	11	7	9	9
Indonesia (e)	40	22	26	19	22	40	39	33	20	32	40
Laos	-	-	-	-	-	-	1	-	1	-	-
Malaysia	8	6	3	8	20	4	9	12	3	21	21
Philippines	50	58	41	47	30	40	46	53	48	66	118
Singapore	7	3	7	2	6	12	2	4	5	47	25
Thailand	21	6	9	12	12	31	22	28	18	17	38
Viet Nam	14	11	11	9	5	12	12	10	14	12	14
<b>Total Southeast Asia</b>	<b>145</b>	<b>113</b>	<b>106</b>	<b>101</b>	<b>103</b>	<b>157</b>	<b>152</b>	<b>158</b>	<b>121</b>	<b>218</b>	<b>277</b>
<b>Northeast Asia</b>											
China (f)	19	13	11	11	11	16	8	14	15	29	44
Hong Kong (g)	10	14	10	2	-	1	1	-	2	4	1
Japan	2	3	6	1	2	3	5	2	4	2	4
Korea	1	3	1	3	2	3	1	3	3	3	-
Macau (g)	1	-	-	-	-	-	-	-	-	-	-
Taiwan	-	3	2	-	1	2	-	1	1	2	2
<b>Total Northeast Asia</b>	<b>33</b>	<b>36</b>	<b>30</b>	<b>17</b>	<b>16</b>	<b>25</b>	<b>15</b>	<b>20</b>	<b>25</b>	<b>40</b>	<b>51</b>
<b>Southern Asia</b>											
Bangladesh	-	1	-	6	1	-	3	5	1	4	5
India	4	6	13	24	20	18	14	25	32	32	33
Nepal	-	1	-	-	-	-	-	3	-	3	2
Pakistan	1	-	3	1	6	1	8	10	6	9	8
Sri Lanka	10	8	3	7	13	2	10	5	9	2	11
<b>Total Southern Asia</b>	<b>15</b>	<b>16</b>	<b>19</b>	<b>38</b>	<b>40</b>	<b>21</b>	<b>35</b>	<b>48</b>	<b>48</b>	<b>50</b>	<b>59</b>
<b>Central Asia</b>											
Afghanistan	-	-	1	-	2	1	1	2	-	3	5
<b>Total Central Asia</b>	<b>-</b>	<b>-</b>	<b>1</b>	<b>-</b>	<b>2</b>	<b>1</b>	<b>1</b>	<b>2</b>	<b>-</b>	<b>3</b>	<b>5</b>
<b>Northern America</b>											
Canada	5	9	3	4	6	1	1	6	4	4	1
USA	8	7	12	12	15	8	6	10	6	22	15
<b>Total Northern America</b>	<b>13</b>	<b>16</b>	<b>15</b>	<b>16</b>	<b>21</b>	<b>9</b>	<b>7</b>	<b>16</b>	<b>10</b>	<b>26</b>	<b>16</b>
<b>South America, Central America &amp; the Caribbean</b>											
<i>South America</i>											
Argentina	-	2	-	-	1	-	-	-	-	1	-
Bolivia	1	-	-	-	-	-	2	-	-	-	-
Brazil	1	-	1	1	2	-	1	1	1	3	2
Chile	-	2	-	-	-	-	-	1	-	-	-
Colombia	-	-	-	-	-	3	-	-	-	-	1
Ecuador	-	-	-	-	-	-	-	-	-	1	-
Falkland Islands	-	-	-	-	-	-	-	2	-	-	-
Peru	1	-	-	-	-	-	2	2	1	-	4
<b>Total</b>	<b>3</b>	<b>4</b>	<b>1</b>	<b>1</b>	<b>3</b>	<b>3</b>	<b>5</b>	<b>6</b>	<b>2</b>	<b>5</b>	<b>7</b>

(e) East Timor previously recorded under Indonesia, care should be taken when interpreting the data.

(f) Excluding SARs and Taiwan.

(g) SAR of China.

## Northern Territory

Table 8.1 (continued) Settler arrivals by birthplace, 1996-97 to 2006-07

Birthplace	1996-97	1997-98	1998-99	1999-00	2000-01	2001-02	2002-03	2003-04	2004-05	2005-06	2006-07
<i>Central America</i>											
Guatemala	-	-	-	-	-	-	-	-	-	1	-
Honduras	-	-	-	-	-	-	-	-	-	1	1
Mexico	-	-	1	-	-	-	-	-	-	-	-
<i>Total</i>	-	-	1	-	-	-	-	-	-	2	1
<i>The Caribbean</i>											
Dominican Republic	-	-	-	-	-	-	-	-	1	-	-
Haiti	-	-	-	-	-	6	-	-	-	-	-
Jamaica	-	-	-	-	-	-	-	-	-	1	-
<i>Total</i>	-	-	-	-	-	6	-	-	1	1	-
<b>Total South America, Central America &amp; The Caribbean</b>	<b>3</b>	<b>4</b>	<b>2</b>	<b>1</b>	<b>3</b>	<b>9</b>	<b>5</b>	<b>6</b>	<b>3</b>	<b>8</b>	<b>8</b>
<b>Sub-Saharan Africa</b>											
<i>Central &amp; West Africa</i>											
Congo	-	-	-	-	-	-	-	16	5	3	1
Congo, Democratic Republic of	-	-	-	-	-	-	-	-	-	-	38
Cote D'Ivoire	-	-	-	-	-	-	-	-	1	1	-
Ghana	1	-	-	-	-	-	-	4	1	5	4
Guinea	-	-	-	-	-	-	-	3	4	2	2
Liberia	-	-	-	-	-	20	3	4	20	24	11
Nigeria	-	-	-	-	-	1	6	3	1	1	-
Sierra Leone	3	-	-	-	3	1	-	-	2	2	-
<i>Total</i>	<b>4</b>	<b>-</b>	<b>-</b>	<b>-</b>	<b>3</b>	<b>22</b>	<b>9</b>	<b>30</b>	<b>34</b>	<b>38</b>	<b>56</b>
<i>Southern &amp; East Africa</i>											
Botswana	-	-	-	-	-	-	1	-	-	-	1
Burundi	-	-	-	-	-	-	-	-	4	1	4
Djibouti	-	-	-	-	-	1	-	-	-	-	-
Eritrea	-	-	-	-	-	-	2	-	-	-	-
Ethiopia	-	2	8	15	7	7	9	10	10	2	5
Kenya	-	-	4	1	9	-	7	6	4	25	9
Madagascar	-	-	-	-	-	1	-	-	-	-	1
Malawi	-	-	-	-	-	-	-	-	-	-	1
Mauritius	-	-	-	-	-	-	3	-	-	-	-
Mozambique	1	-	-	-	-	1	-	-	-	-	-
Namibia	-	-	-	-	-	-	-	-	-	1	-
Rwanda	-	-	-	-	-	-	-	-	-	7	1
Somalia	-	-	1	-	2	-	1	1	6	10	31
South Africa	5	7	7	19	8	12	17	8	13	11	9
Tanzania	-	1	-	-	-	-	-	1	1	4	6
Uganda	-	-	-	-	-	-	2	3	5	9	11
Zambia	1	-	-	-	-	2	1	-	1	2	4
Zimbabwe	-	5	4	4	10	4	-	5	12	14	9
<i>Total</i>	<b>7</b>	<b>15</b>	<b>24</b>	<b>39</b>	<b>36</b>	<b>28</b>	<b>43</b>	<b>34</b>	<b>56</b>	<b>86</b>	<b>92</b>
<b>Total</b>											
<b>Sub-Saharan Africa</b>	<b>11</b>	<b>15</b>	<b>24</b>	<b>39</b>	<b>39</b>	<b>50</b>	<b>52</b>	<b>64</b>	<b>90</b>	<b>124</b>	<b>148</b>
<b>Supplementary Codes (i)</b>											
Fmr USSR & Baltic States nfd	4	1	-	2	1	6	5	6	4	4	-
<b>Total</b>											
<b>Supplementary Codes (i)</b>	<b>4</b>	<b>1</b>	<b>-</b>	<b>2</b>	<b>1</b>	<b>6</b>	<b>5</b>	<b>6</b>	<b>4</b>	<b>4</b>	<b>-</b>
Not Stated	2	-	-	-	-	-	-	-	-	-	-
<b>Total All Countries</b>	<b>490</b>	<b>435</b>	<b>474</b>	<b>471</b>	<b>472</b>	<b>459</b>	<b>483</b>	<b>596</b>	<b>592</b>	<b>780</b>	<b>843</b>

(i) Supplementary codes cannot be classified to any major region in the Standard Australian Classification of Countries (SACC). This may lead to under reporting of their component countries in the rest of the table, care should be taken when interpreting the data.

## Australian Capital Territory

### Table 9.1 Settler arrivals by birthplace, 1996-97 to 2006-07

Birthplace	1996-97	1997-98	1998-99	1999-00	2000-01	2001-02	2002-03	2003-04	2004-05	2005-06	2006-07
<b>Oceania</b>											
<i>Australia &amp; External Territories (a)</i>	5	5	4	4	9	5	4	9	14	6	6
<i>New Zealand</i>	64	83	161	124	195	133	87	89	85	96	123
<i>Melanesia</i>											
New Caledonia	-	-	-	-	-	-	-	-	1	-	1
Papua New Guinea	4	1	-	-	-	-	7	-	6	-	4
Solomon Islands	-	-	-	3	-	-	-	1	2	1	-
Vanuatu	-	-	-	-	-	-	1	-	-	-	-
<i>Total</i>	4	1	-	3	-	-	8	1	9	1	5
<i>Micronesia</i>											
Guam	-	2	-	-	-	-	-	-	-	-	1
<i>Total</i>	-	2	-	-	-	-	-	-	-	-	1
<i>Polynesia (excluding Hawaii)</i>											
Cook Islands	1	-	-	-	-	2	-	1	-	-	-
Fiji	12	7	16	16	24	12	22	12	18	26	16
Niue	-	-	1	-	-	-	-	2	1	-	-
Samoa	10	8	10	6	7	6	8	7	5	4	1
Samoa American	-	-	-	2	1	-	-	-	-	-	-
Tonga	-	7	3	3	1	3	3	2	3	3	7
Tuvalu	-	-	-	1	-	-	-	-	-	-	-
<i>Total</i>	23	22	30	28	33	23	33	24	27	33	24
<b>Total Oceania</b>	96	113	195	159	237	161	132	123	135	136	159
<b>Europe</b>											
<i>United Kingdom &amp; Ireland</i>											
UK	107	61	69	70	100	92	105	158	138	133	137
Ireland	5	9	2	2	2	-	6	2	6	5	3
<i>Total</i>	112	70	71	72	102	92	111	160	144	138	140
<i>Western Europe</i>											
Austria	1	2	1	2	2	2	-	1	-	2	7
Belgium	2	4	1	1	1	4	-	2	-	-	1
France	5	4	2	3	5	10	6	6	3	8	4
Germany	17	9	3	10	24	10	8	12	12	21	18
Netherlands	1	8	4	9	6	8	2	2	4	7	3
Switzerland	2	3	7	1	2	4	-	1	-	4	2
<i>Total</i>	28	30	18	26	40	38	16	24	19	42	35
<i>Northern Europe</i>											
Denmark	2	3	3	2	1	1	6	1	-	-	-
Finland	-	6	-	1	1	-	3	1	1	2	1
Iceland	-	-	-	-	2	-	-	-	-	-	-
Norway	-	1	-	-	1	-	1	4	-	-	1
Sweden	1	1	2	3	-	4	5	3	3	3	3
<i>Total</i>	3	11	5	6	5	5	15	9	4	5	5

(a) The Australia component consists of persons born in Australia who have settled overseas and returned.

## Australian Capital Territory

**Table 9.1** (continued) **Settler arrivals by birthplace, 1996-97 to 2006-07**

Birthplace	1996-97	1997-98	1998-99	1999-00	2000-01	2001-02	2002-03	2003-04	2004-05	2005-06	2006-07
<i>Southern Europe</i>											
Andorra	1	-	-	-	-	-	-	-	-	-	-
Italy	1	3	4	-	1	25	4	3	2	4	1
Malta	4	-	-	1	2	-	1	-	-	2	-
Portugal	-	-	-	-	-	-	1	2	-	-	-
Spain	3	-	2	-	1	2	-	1	-	1	3
<b>Total</b>	<b>9</b>	<b>3</b>	<b>6</b>	<b>1</b>	<b>4</b>	<b>27</b>	<b>6</b>	<b>6</b>	<b>2</b>	<b>7</b>	<b>4</b>
<i>South Eastern Europe</i>											
Albania	1	-	-	1	-	-	6	-	-	-	2
Bosnia & Herzegovina (b)	30	10	10	6	7	5	1	3	1	1	1
Bulgaria	-	-	-	-	-	1	4	-	3	-	-
Croatia (b)	10	5	8	13	22	4	4	1	-	-	6
Cyprus	2	-	-	-	-	-	-	1	-	-	-
Fmr Yugo Rep of Macedonia (b)	1	9	8	-	4	11	16	1	11	7	5
Greece	2	3	1	-	1	-	3	-	-	1	2
Montenegro (b)	-	-	-	-	-	-	-	-	-	-	1
Romania	-	-	8	12	5	1	1	7	3	2	3
Fmr Serbia & Montenegro (b)	-	-	31	42	43	35	13	11	10	13	3
Slovenia (b)	-	1	-	1	-	-	1	-	-	2	-
Former Yugoslavia nfd (b)	32	10	-	-	-	-	-	-	-	-	-
<b>Total</b>	<b>78</b>	<b>38</b>	<b>66</b>	<b>75</b>	<b>82</b>	<b>57</b>	<b>49</b>	<b>24</b>	<b>28</b>	<b>26</b>	<b>23</b>
<i>Eastern Europe</i>											
Belarus (c)	-	-	-	2	-	-	-	3	-	-	-
Czech Republic (d)	-	1	1	1	-	-	1	-	-	-	-
Estonia (c)	-	-	-	-	1	-	-	-	-	-	-
Former Czechoslovakia (d)	-	-	3	2	-	1	7	1	1	1	3
Hungary	-	1	1	-	-	2	1	1	-	-	-
Latvia (c)	3	-	-	-	-	-	1	-	-	1	-
Lithuania (c)	-	1	-	-	-	-	1	-	-	-	-
Poland	2	11	6	4	6	5	5	-	2	8	1
Russian Federation (c)	5	2	2	1	2	4	3	4	8	5	3
Slovakia (d)	-	1	-	-	-	-	-	1	-	1	-
Ukraine	6	5	-	3	1	1	-	1	1	3	2
<b>Total</b>	<b>16</b>	<b>22</b>	<b>13</b>	<b>13</b>	<b>10</b>	<b>13</b>	<b>19</b>	<b>11</b>	<b>12</b>	<b>19</b>	<b>9</b>
<b>Total Europe</b>	<b>246</b>	<b>174</b>	<b>179</b>	<b>193</b>	<b>243</b>	<b>232</b>	<b>216</b>	<b>234</b>	<b>209</b>	<b>237</b>	<b>216</b>
<i>North Africa &amp; The Middle East</i>											
<i>North Africa</i>											
Algeria	-	-	-	-	14	1	-	-	-	1	-
Egypt	3	3	3	1	1	1	1	5	2	12	11
Libya	1	1	-	-	-	-	-	-	-	-	-
Morocco	-	1	-	-	-	1	-	1	2	1	-
Sudan	2	-	15	2	7	18	15	50	65	28	20
<b>Total</b>	<b>6</b>	<b>5</b>	<b>18</b>	<b>3</b>	<b>22</b>	<b>21</b>	<b>16</b>	<b>56</b>	<b>69</b>	<b>42</b>	<b>31</b>

(b) As reliable data are not available for component countries prior to 1995-96, care should be taken when interpreting the data. Serbia and Montenegro was previously called the Federal Republic of Yugoslavia and since 1998-99 contains the Former Yugoslavia nfd.

(c) As reliable data are not available for component countries prior to 1995-96, care should be taken when interpreting the data.

(d) As reliable data are not available for component countries prior to 1995-96, care should be taken when interpreting the data.

## Australian Capital Territory

**Table 9.1** (continued) **Settler arrivals by birthplace, 1996-97 to 2006-07**

Birthplace	1996-97	1997-98	1998-99	1999-00	2000-01	2001-02	2002-03	2003-04	2004-05	2005-06	2006-07
<i>The Middle East</i>											
Gaza Strip & West Bank	-	-	1	-	-	-	-	-	-	-	-
Iran	8	4	4	8	15	13	16	6	19	12	16
Iraq	5	3	8	7	7	16	37	12	10	21	12
Israel	3	2	-	-	-	-	-	4	1	8	1
Jordan	1	1	1	3	4	1	1	2	5	2	2
Kuwait	-	-	-	-	1	-	-	-	-	-	2
Lebanon	4	4	8	5	8	6	10	6	9	7	7
Qatar	2	-	-	-	-	-	-	-	-	-	-
Saudi Arabia	2	-	-	-	-	1	1	3	1	-	1
Syria	-	-	-	1	-	5	1	-	1	-	2
Turkey	4	2	1	2	5	2	6	3	4	2	4
United Arab Emirates	-	-	-	-	1	1	2	-	-	-	2
Yemen	-	-	-	-	-	-	-	1	-	-	6
<b>Total</b>	<b>29</b>	<b>16</b>	<b>23</b>	<b>26</b>	<b>41</b>	<b>45</b>	<b>74</b>	<b>37</b>	<b>50</b>	<b>52</b>	<b>55</b>
<b>Total North Africa &amp; the Middle East</b>	<b>35</b>	<b>21</b>	<b>41</b>	<b>29</b>	<b>63</b>	<b>66</b>	<b>90</b>	<b>93</b>	<b>119</b>	<b>94</b>	<b>86</b>
<b>Southeast Asia</b>											
Brunei	1	-	-	-	-	-	1	-	-	-	-
Burma (Myanmar)	38	14	6	5	6	23	9	5	10	10	11
Cambodia	3	3	-	2	4	4	3	7	8	6	9
East Timor (e)	-	-	-	-	-	1	-	1	-	1	1
Indonesia (e)	4	6	9	10	11	37	12	9	8	13	20
Laos	2	1	-	1	4	1	3	1	2	3	-
Malaysia	8	5	8	7	9	14	6	26	16	21	14
Philippines	30	36	27	28	49	51	19	33	43	77	53
Singapore	7	5	1	-	10	5	9	6	16	16	7
Thailand	17	9	7	13	6	27	22	20	16	26	19
Viet Nam	9	12	18	11	28	25	34	29	18	37	32
<b>Total Southeast Asia</b>	<b>119</b>	<b>91</b>	<b>76</b>	<b>77</b>	<b>127</b>	<b>188</b>	<b>118</b>	<b>137</b>	<b>137</b>	<b>210</b>	<b>166</b>
<b>Northeast Asia</b>											
China (f)	77	52	45	77	76	82	58	87	125	143	140
Hong Kong (g)	17	19	13	8	17	6	8	7	11	14	10
Japan	6	6	7	16	5	16	11	4	9	10	9
Korea	6	7	9	19	15	6	16	14	12	22	13
Macau (g)	-	-	-	-	-	1	1	-	-	3	-
Mongolia	-	-	1	-	1	2	-	-	-	-	-
Taiwan	10	5	5	8	13	19	9	5	7	2	5
<b>Total Northeast Asia</b>	<b>116</b>	<b>89</b>	<b>80</b>	<b>128</b>	<b>127</b>	<b>132</b>	<b>103</b>	<b>117</b>	<b>164</b>	<b>194</b>	<b>177</b>
<b>Southern Asia</b>											
Bangladesh	4	-	9	8	10	14	16	17	40	25	26
Bhutan	-	1	-	-	-	-	-	-	-	-	-
India	35	34	44	67	90	58	67	115	112	117	168
Nepal	-	-	-	2	-	1	6	-	9	2	7
Pakistan	14	2	8	2	32	42	11	26	25	23	29
Sri Lanka	20	23	19	25	43	37	15	20	41	41	58
<b>Total Southern Asia</b>	<b>73</b>	<b>60</b>	<b>80</b>	<b>104</b>	<b>175</b>	<b>152</b>	<b>115</b>	<b>178</b>	<b>227</b>	<b>208</b>	<b>288</b>

(e) East Timor previously recorded under Indonesia, care should be taken when interpreting the data.

(f) Excluding SARs and Taiwan.

(g) SAR of China.

## Australian Capital Territory

**Table 9.1** (continued) **Settler arrivals by birthplace, 1996-97 to 2006-07**

Birthplace	1996-97	1997-98	1998-99	1999-00	2000-01	2001-02	2002-03	2003-04	2004-05	2005-06	2006-07
<b>Central Asia</b>											
Afghanistan	11	-	3	14	5	19	8	19	10	16	7
Armenia (d)	-	-	-	-	-	-	-	-	1	-	-
Azerbaijan (d)	-	-	-	-	-	-	1	-	-	-	-
Georgia (d)	-	-	-	4	-	-	-	-	-	-	-
Kazakhstan (d)	-	-	-	-	1	-	-	-	-	2	-
Tajikistan (d)	1	-	-	-	-	-	-	-	-	-	-
Uzbekistan (d)	4	-	-	-	-	-	1	-	-	-	-
<b>Total Central Asia</b>	16	-	3	18	6	19	10	19	11	18	7
<b>Northern America</b>											
Bermuda	-	-	-	-	-	-	-	1	-	1	-
Canada	27	26	10	12	12	10	14	13	16	17	15
USA	44	32	28	18	31	23	29	27	28	41	36
<b>Total Northern America</b>	71	58	38	30	43	33	43	41	44	59	51
<b>South America, Central America &amp; the Caribbean</b>											
<i>South America</i>											
Argentina	4	-	-	4	1	2	4	4	2	4	1
Bolivia	1	-	-	-	-	-	-	-	-	-	1
Brazil	1	1	2	5	14	13	10	10	7	2	6
Chile	8	10	1	-	2	1	7	4	3	4	6
Colombia	1	-	-	-	1	-	5	1	1	2	5
Ecuador	-	-	-	-	-	-	1	1	1	-	-
Paraguay	-	-	-	-	-	-	-	-	1	-	-
Peru	3	-	1	-	-	-	1	3	4	2	4
Uruguay	-	-	-	-	-	-	-	-	-	-	1
Venezuela	-	-	-	1	-	-	-	-	-	5	-
<b>Total</b>	18	11	4	10	18	16	28	23	19	19	24
<i>Central America</i>											
Guatemala	-	-	-	-	-	-	-	1	-	-	1
Honduras	1	-	-	-	-	-	-	-	-	-	-
Mexico	-	3	2	1	2	1	7	6	3	-	-
Nicaragua	-	-	-	-	-	-	-	-	-	1	-
Panama	-	-	-	-	-	-	-	-	1	-	-
<b>Total</b>	1	3	2	1	2	1	7	7	4	1	1
<i>The Caribbean</i>											
Cuba	-	-	-	-	-	1	-	-	-	-	-
Jamaica	-	-	-	-	-	-	-	-	-	1	-
Virgin Islands United States	-	-	-	-	-	-	-	1	-	-	-
<b>Total</b>	-	-	-	-	-	1	-	1	-	1	-
<b>Total South America, Central America &amp; The Caribbean</b>	19	14	6	11	20	18	35	31	23	21	25

(d) As reliable data are not available for component countries prior to 1995-96, care should be taken when interpreting the data.

## Australian Capital Territory

**Table 9.1** (continued) **Settler arrivals by birthplace, 1996-97 to 2006-07**

Birthplace	1996-97	1997-98	1998-99	1999-00	2000-01	2001-02	2002-03	2003-04	2004-05	2005-06	2006-07
<b>Sub-Saharan Africa</b>											
<i>Central &amp; West Africa</i>											
Cameroon	-	-	-	-	-	-	-	-	-	-	1
Congo	-	-	-	-	-	-	1	1	-	2	1
Congo Democratic Republic of	1	-	-	-	-	-	-	-	-	12	1
Ghana	5	4	1	4	5	3	3	7	4	7	3
Guinea	-	-	-	-	-	-	-	1	-	-	-
Liberia	-	-	1	-	-	1	3	2	2	39	5
Niger	-	-	-	1	-	4	-	-	-	-	1
Nigeria	-	-	2	-	1	2	-	1	2	3	2
Senegal	-	-	-	-	-	-	-	-	1	-	-
Sierra Leone	-	-	-	-	-	8	-	8	43	8	7
<b>Total</b>	<b>6</b>	<b>4</b>	<b>4</b>	<b>5</b>	<b>6</b>	<b>18</b>	<b>7</b>	<b>20</b>	<b>52</b>	<b>71</b>	<b>21</b>
<i>Southern &amp; East Africa</i>											
Botswana	-	-	-	-	-	-	-	1	1	1	-
Burundi	-	-	-	-	-	-	-	-	3	32	11
Eritrea (h)	-	1	-	1	-	-	-	2	6	2	-
Ethiopia (h)	4	4	-	5	4	11	6	14	18	3	4
Kenya	3	2	8	1	3	4	5	8	12	3	13
Lesotho	-	-	-	-	-	-	-	-	3	-	-
Malawi	-	-	-	-	-	-	-	-	-	3	-
Mauritius	-	-	-	2	1	-	3	-	1	-	-
Mozambique	-	2	-	-	-	-	-	-	-	-	-
Namibia	-	1	-	-	-	-	-	-	-	-	-
Réunion	-	-	-	-	-	-	-	-	-	-	1
Somalia	5	-	3	1	1	1	3	1	-	1	1
South Africa	6	16	27	29	37	22	44	18	35	9	35
Tanzania	1	-	-	-	-	-	-	1	1	25	3
Uganda	-	-	1	1	-	-	-	1	1	1	4
Zambia	-	-	1	-	-	5	1	-	1	-	1
Zimbabwe	5	5	2	2	1	1	8	3	5	29	38
<b>Total</b>	<b>24</b>	<b>31</b>	<b>42</b>	<b>42</b>	<b>47</b>	<b>44</b>	<b>70</b>	<b>49</b>	<b>87</b>	<b>109</b>	<b>111</b>
<b>Total</b>											
<b>Sub-Saharan Africa</b>	<b>30</b>	<b>35</b>	<b>46</b>	<b>47</b>	<b>53</b>	<b>62</b>	<b>77</b>	<b>69</b>	<b>139</b>	<b>180</b>	<b>132</b>
<b>Supplementary Codes (i)</b>											
Fmr USSR & Baltic States nfd	11	2	19	12	21	12	18	7	9	15	4
<b>Total</b>											
<b>Supplementary Codes (i)</b>	<b>11</b>	<b>2</b>	<b>19</b>	<b>12</b>	<b>21</b>	<b>12</b>	<b>18</b>	<b>7</b>	<b>9</b>	<b>15</b>	<b>4</b>
Not Stated	1	-	-	1	-	-	-	1	-	-	-
<b>Total All Countries</b>	<b>833</b>	<b>657</b>	<b>763</b>	<b>809</b>	<b>1 115</b>	<b>1 075</b>	<b>957</b>	<b>1 050</b>	<b>1 217</b>	<b>1 372</b>	<b>1 311</b>

(h) As reliable data are not available for component countries prior to 1995-96, care should be taken when interpreting the data.

(i) Supplementary codes cannot be classified to any major region in the Standard Australian Classification of Countries (SACC). This may lead to under reporting of their component countries in the rest of the table, care should be taken when interpreting the data.

## Explanatory notes

### Definition of “Settler”

Settlers comprise persons arriving in Australia who hold permanent visas, regardless of stated intended period of stay, New Zealand citizens who indicate an intention to settle, and those who are otherwise eligible to settle (eg. overseas-born children of Australian citizens).

### Migration and Humanitarian Programmes

The Migration (non-Humanitarian) Programme is made up of *Family Stream*, *Skill Stream* and *Special Eligibility* migrants. The Humanitarian Programme is made up of *Refugee*, *Special Humanitarian* and *Special Assistance* migrants.

### Eligibility categories

Eligibility categories reflect both the Migration and Humanitarian Programmes' permanent visa sub-classes under which settlers entered Australia. In addition there are a number of categories of settlers which are not covered by the Migration or Humanitarian Programmes.

The **Family Stream** consists of a number of categories under which a potential migrant can be sponsored by a relative who is an Australian citizen or a permanent resident of Australia. The Family Stream comprises the following categories:

- Spouse;
- Prospective marriage;
- Child;
- Adoption;
- Parent (meeting the balance of family test);
- Aged dependent relative;
- Last remaining relative;
- Orphan dependent relative;
- Special need relative; and
- Interdependency.

From 1 July 1997 the Concessional category was moved to the Skill Stream and renamed Skilled Australian Linked it was then renamed Skilled Australian Sponsored from 1 July 1999 to reflect changes to the requirements such as age and work skills as well as various sponsor attributes.

From 1 July 2006 the Dependent child extended eligibility category was included in settler arrivals data.

The **Skill Stream** component of the migration programme is designed to contribute to Australia's economic growth. It consists of a number of categories for prospective migrants where there is demand in Australia for their particular occupational skills, outstanding talents or business skills. These categories are:

- ❑ *Skilled-Australian Sponsored* (previously known as Concessional Family to 30/6/97 then as Australian Linked to 30/6/99) allows Australian citizens or residents to sponsor their parents, brothers, sisters, nephews, nieces and non-dependent children. Applicants must meet a points test which takes into account their age and work skills as well as various sponsor attributes;
- ❑ *Skilled Designated Area Sponsored* (Regional Linked from 1/11/96 to 30/6/99) allows sponsorship of skilled relatives to designated areas of Australia. Both applicants and sponsors must satisfy certain criteria;
- ❑ *Employer Nomination* for highly skilled people nominated by employers in Australia who have been unable to find or train skilled workers in Australia for the position. This includes the Labour Agreement category for people who are nominated by an employer or organisation under a Labour Agreement, Regional Headquarters Agreement or the Regional Sponsored Migration Scheme and who have the skills, qualifications, and experience required;
- ❑ *Business Skills* for successful business persons with established skills in business who have a genuine commitment to owning and managing a business in Australia;
- ❑ *Distinguished Talent* for people who have outstanding records of achievement in a profession, occupation, the arts or sport; and
- ❑ *Independent* for unsponsored applicants whose education, skills, English language ability and ready employability will contribute to the Australian economy.

There is also a **Special Eligibility** category for other types of visaed settler arrivals within the Migration Programme but not included in the Family or Skill Streams. These are:

- ❑ Former citizen of Australia;
- ❑ Former resident of Australia; and
- ❑ Family of New Zealand Citizen for dependents of New Zealand citizens who have settled or intend to settle permanently in Australia.

The **Humanitarian Programme** has two components: an offshore resettlement

programme for persons overseas, and onshore protection for those people already in Australia who arrived on temporary visas or in an unauthorised manner, and who claim Australia's protection.

The offshore resettlement programme comprises three categories:

- ❑ The *Refugee Programme* which provides resettlement to Australia for people outside their home country subject to persecution in their home country;
- ❑ *Special Humanitarian Programmes* (SHP) which comprise the In-country Special Humanitarian Programme for people suffering persecution within their own country, and the Global Special Humanitarian Programme for people who have left their country because of substantial discrimination amounting to a gross violation of human rights; and
- ❑ the *Special Assistance Category* (SAC) which embraces groups determined by the Minister for Immigration and Multicultural and Indigenous Affairs to be of special concern to Australia and in real need, but who do not fit within other humanitarian categories. This programme also assists those internally and externally displaced people who have close family links in Australia. This category was closed during the 2000-01 programme year.

In addition there are some categories not covered by the Migration or Humanitarian Programmes. These are:

- ❑ *New Zealand Citizens* which refers to the arrival of New Zealand citizens under the Trans-Tasman Travel Arrangement; and
- ❑ *Other* which refers primarily to the arrival in Australia of children born to Australian citizens overseas. It also includes residents of Cocos (Keeling) Islands, Norfolk Island etc, and persons granted Australian citizenship overseas.

### **Classification of Countries and Regions**

Statistics in this publication are classified to regions and countries based on the ABS *Standard Australian Classification of Countries* (SACC). The classification is based on the concept of geographic proximity. It groups neighbouring countries into broad geographic areas on the basis of their similarity in terms of social, cultural, economic and political characteristics.

The country classification used in this report is listed on page 65. In the tables in this

publication some minor groups have been combined due to space limitations. For further information about SACC and for copies of the classification please contact the ABS.

### **Australia and External Territories**

Following amendments to Section 17(a) of the Acts Interpretation Act 1901 - 1973 effective 1 July 1992, the territories of Christmas Island and Cocos (Keeling) Islands now form part of geographic Australia. The Jervis Bay Territory has always been a territory in its own right, and following self-government for the ACT it is no longer included with the ACT for statistical purposes. These three territories are classified as the ninth state/territory of Australia.

Australian External Territories comprises the statistical units of Norfolk Island and Other Australian External Territories.

### **Former Yugoslavia**

Separate data for the federation of Serbia and Montenegro has been available since July 1998, Montenegro declared its independence on the third of June 2006. Prior to July 1998 the *Former Yugoslavia nfd* component was a substantial proportion of total Former Yugoslavia. Consequently the separate figures for the individual countries were likely to be significantly understated.

### **Former USSR and the Baltic States**

Because, *Former USSR and the Baltic States nfd* accounts for a high proportion of total Former USSR and the Baltic States, the separate figures for component countries are likely to be understated and should be used with caution.

### **Ethiopia and Eritrea**

Caution is also required when using data for Ethiopia. This figure may include arrivals born in Eritrea since settlers who reported Ethiopia as their country of birth were coded as such, despite the fact that they may have been born in what is now called Eritrea.

### Additional data

The Programme Statistics and Monitoring Section offers a range of tables not published in this report, upon request. Statistics on settler arrivals can be cross-tabulated with the following data items:

- Country of Birth
- Country of Citizenship
- Country of Last Residence
- State/Territory of Intended Residence
- Sex
- Age
- Migration Category
- Occupation
- Applicant Type (Primary, Secondary)

More complex requests for data and requests for multiple years of data do incur a charge.

### Symbols and abbreviations

The following symbols or abbreviations are used throughout this publication:

excl	=	excluding
na	=	not available
nec	=	not elsewhere classified
nei	=	not elsewhere included
nfd	=	not further defined
nya	=	not yet available
p	=	preliminary
r	=	revised
-	=	nil
..	=	not applicable

### Rounding

Where figures have been rounded, discrepancies may occur between sums of the component items and totals.

## Country Classification (based on SACC)

### OCEANIA AND ANTARCTICA

#### Australia (includes External Territories)

Australia  
Norfolk Island  
Australian External Territories, nec

#### New Zealand

New Zealand

#### Melanesia

New Caledonia  
Papua New Guinea  
Solomon Islands  
Vanuatu

#### Micronesia

Guam  
Kiribati  
Marshall Islands  
Micronesia, Federated States of  
Nauru  
Northern Mariana Islands  
Palau

#### Polynesia (excludes Hawaii)

Cook Islands  
Fiji  
French Polynesia  
Niue  
Samoa  
Samoa, American  
Tokelau  
Tonga  
Tuvalu  
Wallis and Futuna  
Polynesia (excludes Hawaii), nec

#### Antarctica

Adélie Land (France)  
Argentinian Antarctic Territory  
Australian Antarctic Territory  
British Antarctic Territory  
Chilean Antarctic Territory  
Queen Maud Land (Norway)  
Ross Dependency (New Zealand)

### NORTH-WEST EUROPE

#### United Kingdom

Channel Islands  
England  
Isle of Man  
Northern Ireland  
Scotland  
Wales

#### Ireland

Ireland

#### Western Europe

Austria  
Belgium  
France  
Germany  
Liechtenstein  
Luxembourg  
Monaco  
Netherlands  
Switzerland

#### Northern Europe

Denmark  
Faeroe Islands  
Finland  
Greenland  
Iceland  
Norway  
Sweden

### SOUTHERN AND EASTERN EUROPE

#### Southern Europe

Andorra  
Gibraltar  
Holy See  
Italy  
Malta  
Portugal  
San Marino  
Spain

#### South Eastern Europe

Albania  
Bosnia and Herzegovina  
Bulgaria  
Croatia  
Cyprus  
Former Serbia and Montenegro  
Former Yugoslav Republic of Macedonia  
Greece  
Moldova  
Montenegro  
Romania  
Serbia  
Slovenia  
Yugoslavia, Federal Republic of

**Eastern Europe**

Belarus  
 Czech Republic  
 Estonia  
 Hungary  
 Latvia  
 Lithuania  
 Poland  
 Russian Federation  
 Slovakia  
 Ukraine

**NORTH AFRICA AND THE MIDDLE EAST****North Africa**

Algeria  
 Egypt  
 Libya  
 Morocco  
 Sudan  
 Tunisia  
 Western Sahara  
 North Africa, nec

**Middle East**

Bahrain  
 Gaza Strip and West Bank  
 Iran  
 Iraq  
 Israel  
 Jordan  
 Kuwait  
 Lebanon  
 Oman  
 Qatar  
 Saudi Arabia  
 Syria  
 Turkey  
 United Arab Emirates  
 Yemen

**SOUTH-EAST ASIA****Mainland South-East Asia**

Burma (Myanmar)  
 Cambodia  
 Laos  
 Thailand  
 Viet Nam

**Maritime South-East Asia**

Brunei Darussalam  
 Indonesia  
 Malaysia  
 Philippines  
 Singapore

**NORTH-EAST ASIA****Chinese Asia (includes Mongolia)**

China (excludes SARs and Taiwan)  
 Hong Kong (SAR of China)  
 Macau (SAR of China)  
 Mongolia  
 Taiwan

**Japan and the Koreas**

Japan  
 Korea, Democratic People's Republic of (North)  
 Korea, Republic of (South)

**SOUTHERN AND CENTRAL ASIA****Southern Asia**

Bangladesh  
 Bhutan  
 India  
 Maldives  
 Nepal  
 Pakistan  
 Sri Lanka

**Central Asia**

Afghanistan  
 Armenia  
 Azerbaijan  
 Georgia  
 Kazakhstan  
 Kyrgyz Republic  
 Tajikistan  
 Turkmenistan  
 Uzbekistan

**AMERICAS****Northern America**

Bermuda  
 Canada  
 St Pierre and Miquelon  
 United States of America

**South America**

Argentina  
 Bolivia  
 Brazil  
 Chile  
 Colombia  
 Ecuador  
 Falkland Islands  
 French Guiana  
 Guyana  
 Paraguay  
 Peru  
 Suriname  
 Uruguay  
 Venezuela  
 South America, nec

**Central America**

Belize  
 Costa Rica  
 El Salvador  
 Guatemala  
 Honduras  
 Mexico  
 Nicaragua  
 Panama

**Caribbean**

Anguilla  
 Antigua and Barbuda  
 Aruba  
 Bahamas  
 Barbados  
 Cayman Islands  
 Cuba  
 Dominica  
 Dominican Republic  
 Grenada  
 Guadeloupe  
 Haiti  
 Jamaica  
 Martinique  
 Montserrat  
 Netherlands Antilles  
 Puerto Rico  
 St Kitts and Nevis  
 St Lucia  
 St Vincent and the Grenadines  
 Trinidad and Tobago  
 Turks and Caicos Islands  
 Virgin Islands, British  
 Virgin Islands, United States

**SUB-SAHARAN AFRICA****Central and West Africa**

Benin  
 Burkina Faso  
 Cameroon  
 Cape Verde  
 Central African Republic  
 Chad  
 Congo  
 Congo, Democratic Republic of  
 Côte d'Ivoire  
 Equatorial Guinea  
 Gabon  
 Gambia  
 Ghana  
 Guinea  
 Guinea-Bissau  
 Liberia  
 Mali  
 Mauritania  
 Niger  
 Nigeria  
 Sao Tomé and Príncipe

Senegal  
 Sierra Leone  
 Togo

**Southern and East Africa**

Angola  
 Botswana  
 Burundi  
 Comoros  
 Djibouti  
 Eritrea  
 Ethiopia  
 Kenya  
 Lesotho  
 Madagascar  
 Malawi  
 Mauritius  
 Mayotte  
 Mozambique  
 Namibia  
 Réunion  
 Rwanda  
 St Helena  
 Seychelles  
 Somalia  
 South Africa  
 Swaziland  
 Tanzania  
 Uganda  
 Zambia  
 Zimbabwe  
 Southern and East Africa, nec

## Statistical publications

The Programme Statistics and Monitoring Section produces a number of regular and special publications providing statistics which are relevant to the formulation and assessment of immigration policies and procedures. Some of the publications referred to below, are available from the Department's website: <http://www.immi.gov.au/media/statistics> along with other migration information.

Migrant data can also be obtained from the Australian Bureau of Statistics (ABS). See the ABS website <http://www.abs.gov.au> for more details.

### Regular publications

- Immigration Update* (produced biannually)
- Australian Immigration Consolidated Statistics* (ceased production after 1999-2000)
- Settler Arrivals* (produced annually)
- Emigration* (re-commenced 2005-2006)