

SECTION 2 ARRIVALS AND DEPARTURES

2.1 PERMANENT AND LONG TERM MOVEMENT, 1986-87 TO 1999-00

FINANCIAL YEAR	Permanent	Long Term		Total		Category ^(a) Jumping	Net Overseas Migration
	Total	Australian Residents	Overseas Visitor	Total	Permanent and Long Term		
ARRIVALS							
1986-87(b)	113,540	53,600	37,330	90,920	204,460
1987-88	143,470	54,800	43,980	98,780	242,250
1988-89	145,316	53,798	50,766	104,564	249,880
1989-90	121,227	53,967	56,728	110,695	231,922
1990-91	121,688	59,062	55,649	114,711	236,399
1991-92	107,391	62,920	63,861	126,781	234,172
1992-93	76,330	69,594	57,842	127,436	203,766
1993-94	69,768	75,600	62,000	137,600	207,368
1994-95	87,428	79,063	72,032	151,095	238,523
1995-96	99,139	79,206	84,372	163,578	262,717
1996-97	85,751	80,170	95,079	175,249	261,000
1997-98	77,327	84,358	103,756	188,114	265,441
1998-99	84,143	67,910	119,892	187,802	271,945
1999-00	92,272	79,651	133,198	212,849	305,121
DEPARTURES							
1986-87(b)	19,930	48,850	26,540	75,390	95,320
1987-88	20,470	50,500	28,050	78,550	99,020
1988-89	21,647	57,733	33,258	90,991	112,638
1989-90	27,857	62,300	37,899	100,199	128,056
1990-91	31,130	66,883	43,629	110,512	141,642
1991-92	29,122	67,191	47,971	115,162	144,284
1992-93	27,905	65,446	47,744	113,190	141,095
1993-94	27,280	64,786	47,921	112,707	139,987
1994-95	26,948	68,377	50,156	118,533	145,481
1995-96	28,670	70,253	54,133	124,386	153,056
1996-97	29,857	73,777	62,971	136,748	166,605
1997-98	31,985	79,422	74,872	154,294	186,279
1998-99	35,181	82,861	57,420	140,281	175,462
1999-00	41,078	84,918	71,850	156,768	197,846
NET GAIN							
1986-87(b)	93,620	4,750	10,790	15,530	109,140	16,600	125,700
1987-88	123,000	4,300	15,930	20,230	143,230	6,100	149,300
1988-89	123,669	-3,935	17,508	13,573	137,242	20,200	157,400
1989-90	93,370	-8,333	18,829	10,496	103,866	20,800	124,600
1990-91	90,558	-7,821	12,020	4,199	94,757	-8,300	86,400
1991-92	78,269	-4,271	15,890	11,619	89,888	-21,300	68,600
1992-93	48,425	4,148	10,098	14,246	62,671	-32,629	30,042
1993-94	42,488	10,814	14,079	24,893	67,381	-20,832	46,549
1994-95	60,480	10,686	21,876	32,562	93,042	-12,917	80,125
1995-96	70,469	8,953	30,239	39,192	109,661	-5,524	104,137
1996-97	55,894	6,393	32,108	38,501	94,395	-7,317	87,079
1997-98	45,342	4,936	28,884	33,820	79,162	7,192	86,354
1998-99	48,962	-14,951	62,472	47,521	96,483	-11,363	85,120
1999-00	51,194	-5,267	61,348	56,081	107,275	-8,219	99,056

(a) Prior to 1992-93, only figures rounded to the nearest 100 are available.

(b) Figures may differ slightly from other tables due to differences in definition and editing procedures used by DIMIA and ABS.

Source: Australian Bureau of Statistics, Australian Demographics Statistics Catalogue No. 3101.0.

FIGURE 3 PERMANENT AND LONG TERM ARRIVALS AND DEPARTURES, 1989-90 TO 1999-00

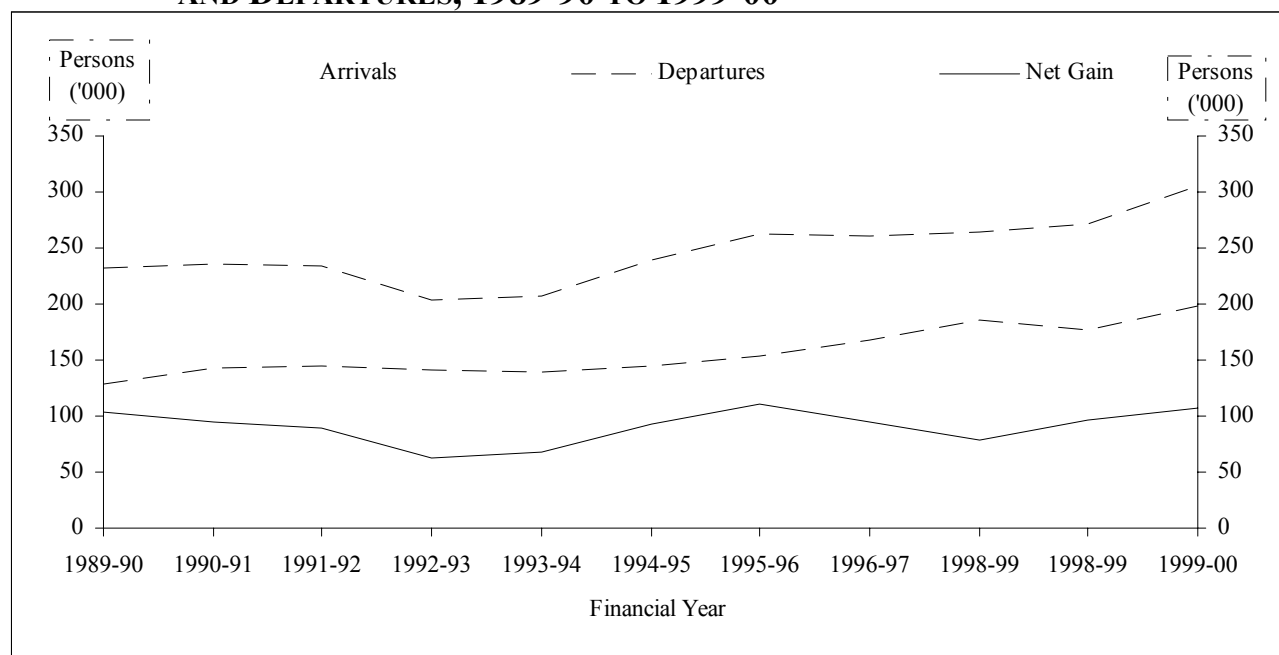
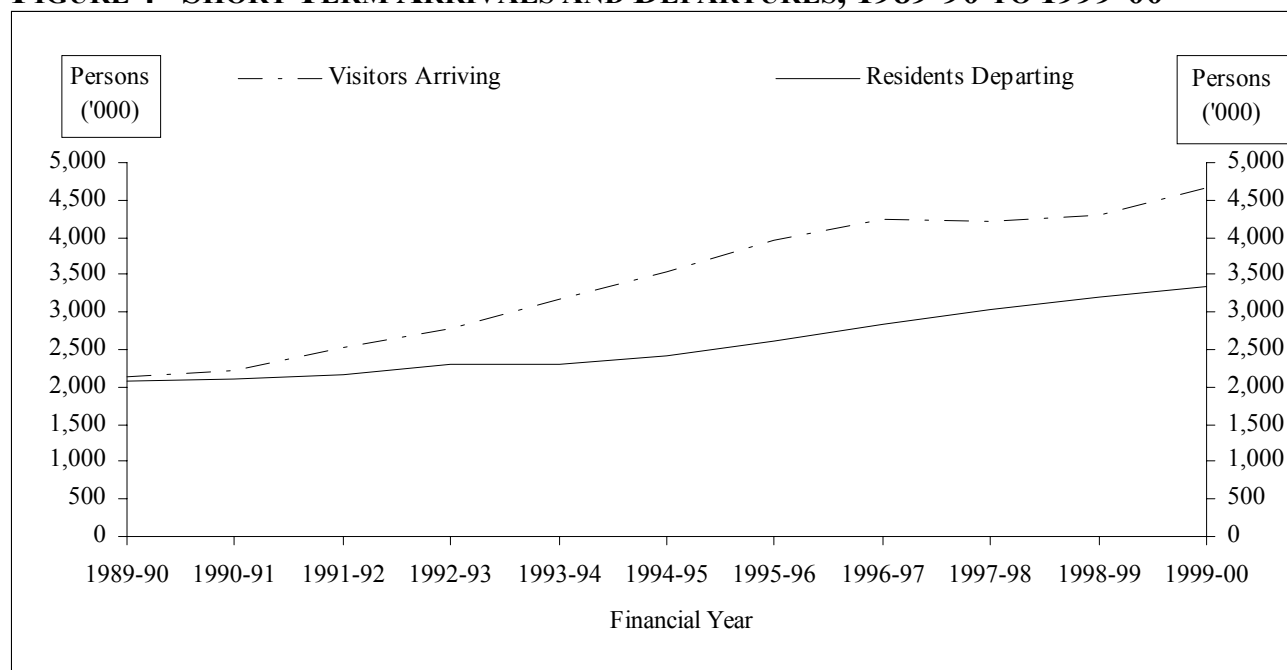

FIGURE 4 SHORT TERM ARRIVALS AND DEPARTURES, 1989-90 TO 1999-00



2.2 SHORT TERM MOVEMENT, 1988-89 TO 1999-00

Financial Year	Australian Resident	Overseas Visitor	Total	Growth on previous year %
ARRIVALS ('000)				
1988-89	1,763.3	2,220.3	3,983.6	10.4
1989-90	2,026.3	2,147.2	4,173.5	4.8
1990-91	2,054.2	2,227.4	4,281.6	2.6
1991-92	2,072.4	2,519.7	4,592.1	7.3
1992-93	2,218.5	2,785.6	5,004.1	9.0
1993-94	2,245.6	3,169.0	5,414.5	8.2
1994-95	2,387.0	3,535.3	5,922.3	9.4
1995-96	2,569.3	3,966.2	6,535.5	10.4
1996-97	2,786.0	4,252.7	7,038.7	7.7
1997-98	3,020.1	4,220.0	7,240.1	2.9
1998-99	3,191.6	4,288.0	7,479.6	3.3
1999-00	3,299.9	4,651.8	7,951.7	6.3
DEPARTURES ('000)				
1988-89	1,837.1	2,157.9	3,995.0	12.2
1989-90	2,087.8	2,092.7	4,180.5	4.6
1990-91	2,115.5	2,193.7	4,309.2	3.1
1991-92	2,173.5	2,473.7	4,647.2	7.8
1992-93	2,299.5	2,730.7	5,030.2	8.2
1993-94	2,304.0	3,118.9	5,422.9	7.8
1994-95	2,422.0	3,486.4	5,908.4	9.0
1995-96	2,624.4	3,910.1	6,534.5	10.6
1996-97	2,837.2	4,217.0	7,054.2	8.0
1997-98	3,031.9	4,198.3	7,230.2	2.5
1998-99	3,188.7	4,279.1	7,467.8	3.3
1999-00	3,332.3	4,635.2	7,967.5	6.7

2.3 TOTAL MOVEMENT, 1988-89 TO 1999-00

Financial Year	Total Arrivals ('000)	Total Departures ('000)	Total Movement ('000)	Growth on previous year %
1988-89	4,233.5	4,107.5	8,341.0	11.1
1989-90	4,405.4	4,308.7	8,714.1	4.5
1990-91	4,518.0	4,450.8	8,968.8	2.9
1991-92	4,826.3	4,791.4	9,617.7	7.2
1992-93	5,207.8	5,171.3	10,379.1	7.9
1993-94	5,621.9	5,562.9	11,184.8	7.8
1994-95	6,160.8	6,053.8	12,214.6	9.2
1995-96	6,798.2	6,687.5	13,485.8	10.4
1996-97	7,299.7	7,220.8	14,520.5	7.7
1997-98	7,505.5	7,416.5	14,922.0	2.8
1998-99	7,751.6	7,643.2	15,394.8	3.2
1999-00	8,256.8	8,165.3	16,422.1	6.7

2.4 SETTLER ARRIVALS BY STATE OR TERRITORY OF INTENDED RESIDENCE AND SEX, 1988-89 TO 1999-00

FINANCIAL YEAR	State or Territory of Intended Residence (a)								
	New South Wales	Victoria	Queensland	South Australia	Western Australia	Tasmania	Northern Territory	Australian Capital Territory	Australia (b)
MALES									
1988-89	28,140	17,348	10,779	3,400	11,186	391	418	724	72,387
1989-90	23,636	15,578	7,842	2,916	8,835	423	325	655	60,218
1990-91	23,644	15,691	8,020	2,948	7,875	362	384	724	60,173
1991-92	21,653	13,663	7,469	2,360	5,734	284	249	552	52,867
1992-93	15,321	9,049	5,287	1,681	3,844	181	189	442	36,492
1993-94	14,527	7,506	4,917	1,498	3,720	216	153	399	32,992
1994-95	17,754	9,340	6,134	1,747	4,884	269	200	456	40,789
1995-96	19,566	10,051	7,108	1,800	5,413	266	190	425	44,831
1996-97	17,565	8,570	6,973	1,641	5,253	205	234	426	40,877
1997-98	15,145	7,623	7,380	1,498	4,922	181	208	305	37,278
1998-99	16,961	8,113	7,800	1,598	5,310	228	220	339	40,573
1999-00	19,309	9,431	8,502	1,504	5,734	214	225	394	45,322
FEMALES									
1988-89	27,925	17,676	11,001	3,467	11,092	455	509	799	72,929
1989-90	23,517	16,210	8,080	2,982	8,677	441	408	688	61,009
1990-91	23,925	16,380	8,223	3,015	7,944	347	441	764	61,515
1991-92	22,413	13,884	7,720	2,436	5,978	333	320	626	54,524
1992-93	16,772	10,004	5,652	1,853	4,084	220	237	507	39,838
1993-94	16,359	8,412	5,350	1,703	4,023	249	219	408	36,776
1994-95	20,302	10,628	7,045	2,035	5,495	283	296	545	46,639
1995-96	24,761	12,218	8,176	2,042	5,905	290	304	596	54,308
1996-97	19,647	9,696	7,667	1,695	5,265	226	256	407	44,875
1997-98	16,549	8,610	7,715	1,571	4,819	188	227	352	40,049
1998-99	18,180	9,178	8,228	1,722	5,362	214	254	424	43,570
1999-00	20,002	9,888	8,784	1,601	5,778	230	246	415	46,950
PERSONS									
1988-89	56,065	35,024	21,780	6,867	22,278	846	927	1,523	145,316
1989-90	47,153	31,788	15,922	5,898	17,512	864	733	1,343	121,227
1990-91	47,569	32,071	16,243	5,963	15,819	709	825	1,488	121,688
1991-92	44,066	27,547	15,189	4,796	11,712	617	569	1,178	107,391
1992-93	32,093	19,053	10,939	3,534	7,928	401	426	949	76,330
1993-94	30,886	15,918	10,267	3,201	7,743	465	372	807	69,768
1994-95	38,056	19,968	13,179	3,782	10,379	552	496	1,001	87,428
1995-96	44,327	22,269	15,284	3,842	11,318	556	494	1,021	99,139
1996-97	37,212	18,266	14,640	3,336	10,518	431	490	833	85,752
1997-98	31,694	16,233	15,095	3,069	9,741	369	435	657	77,327
1998-99	35,141	17,291	16,028	3,320	10,672	442	474	763	84,143
1999-00	39,311	19,319	17,286	3,105	11,512	444	471	809	92,272

(a) Based on stated intention at time of arrival only, there can be no guarantee that the settler actually settled in this State/Territory.

(b) Includes Not Stated. From 1994-95 also includes Other Territories which comprise Christmas Island, Cocos (Keeling) Islands and Jervis Bay.

FIGURE 5 PERMANENT MOVEMENTS BY AGE, 1999-00

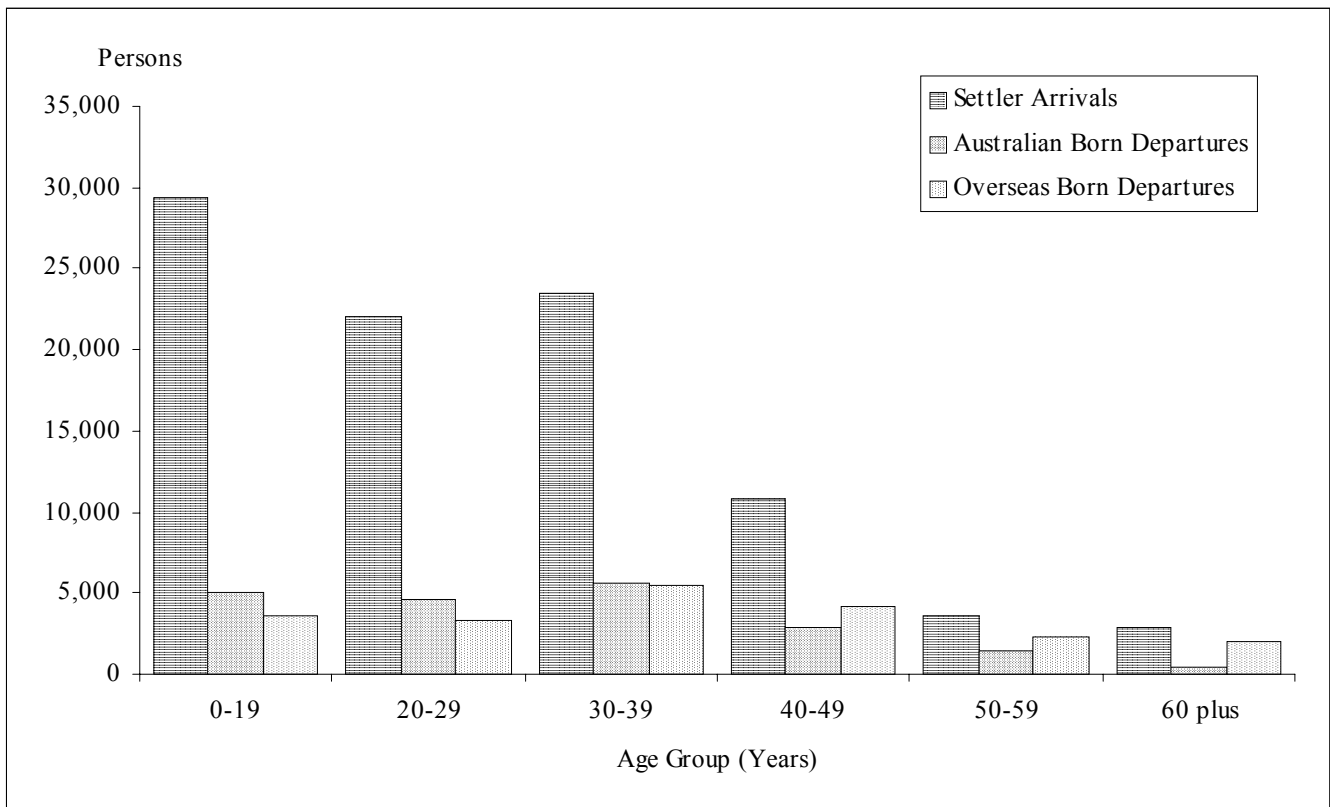
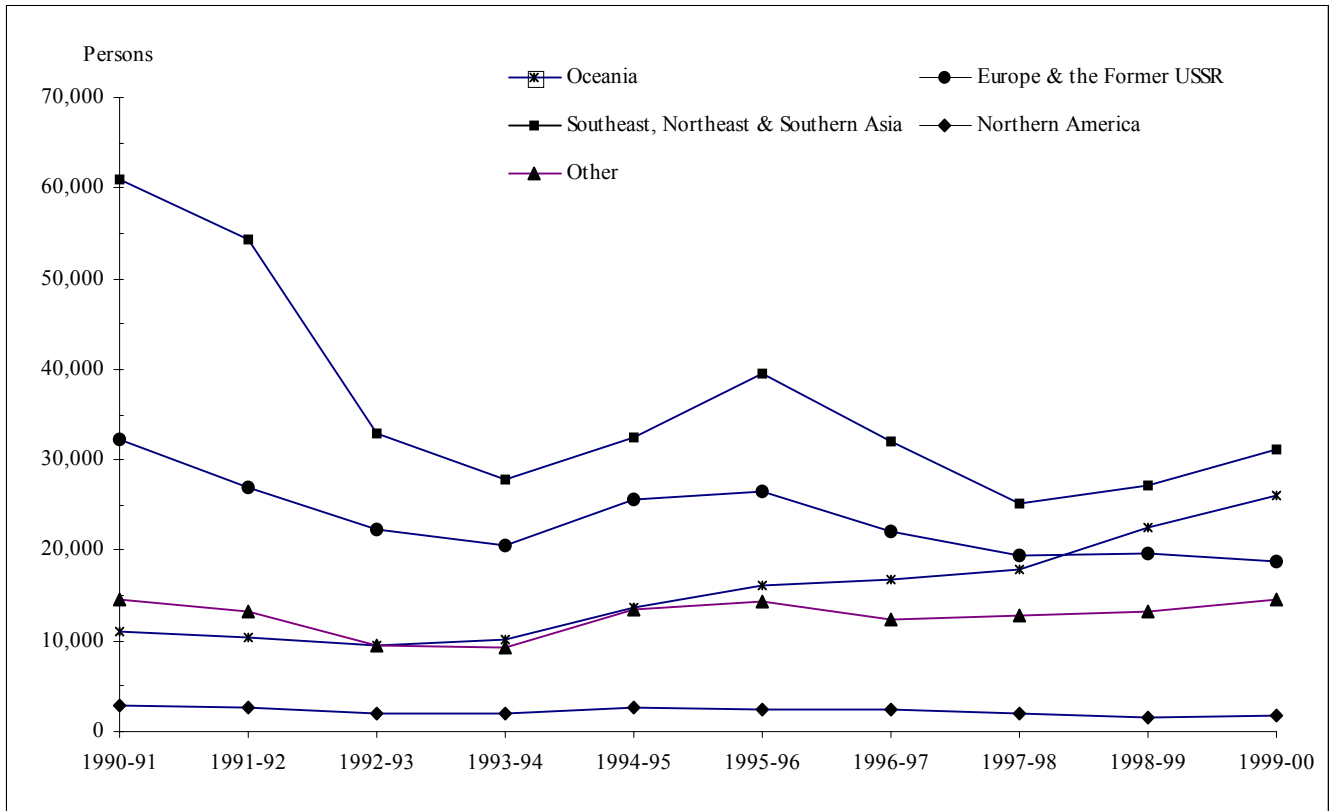

FIGURE 6 SETTLER ARRIVALS BY MAJOR REGION OF BIRTH, 1990-91 TO 1999-00



2.5 PERMANENT MOVEMENTS BY AGE, 1988-89 TO 1999-00

FINANCIAL YEAR	Age Group (Years)									
	0-9	10-19	0-19 Total	20-29	30-39	40-49	50-59	20-59 Total	60+	Total
SETTLER ARRIVALS										
1988-89	29,256	22,550	51,806	34,098	31,661	13,553	6,370	85,682	7,828	145,316
1989-90	24,099	18,606	42,705	29,218	27,108	11,189	5,036	72,551	5,971	121,227
1990-91	23,992	16,843	40,835	29,699	30,027	10,562	4,977	75,265	5,588	121,688
1991-92	21,088	14,187	35,275	27,845	26,464	9,291	4,065	67,665	4,451	107,391
1992-93	14,283	9,779	24,062	20,608	17,823	6,538	3,437	48,406	3,862	76,330
1993-94	12,668	8,862	21,530	19,410	15,931	5,888	3,270	44,499	3,739	69,768
1994-95	15,805	10,927	26,732	22,935	21,303	8,106	3,832	56,176	4,520	87,428
1995-96	17,363	13,525	30,888	23,202	22,742	10,172	5,526	61,642	6,609	99,139
1996-97	14,891	12,200	27,091	19,419	19,583	9,473	4,743	53,218	5,443	85,752
1997-98	14,589	11,462	26,051	17,605	19,075	8,314	3,314	48,308	2,968	77,327
1998-99	14,673	11,775	26,448	20,338	21,077	9,160	3,718	54,293	3,402	84,143
1999-00	16,164	13,188	29,352	22,083	23,483	10,814	3,597	59,977	2,943	92,272
AUSTRALIAN BORN DEPARTURES										
1988-89	2,391	698	3,089	1,260	1,258	620	179	3,317	154	6,560
1989-90	3,033	881	3,914	1,611	1,536	867	272	4,286	199	8,399
1990-91	3,071	995	4,066	1,852	1,887	1,070	375	5,184	240	9,490
1991-92	2,717	986	3,703	1,883	1,970	1,059	329	5,241	234	9,178
1992-93	2,930	985	3,915	2,082	2,099	1,104	363	5,648	240	9,803
1993-94	3,018	976	3,994	2,146	2,124	1,097	359	5,726	207	9,927
1994-95	3,006	898	3,904	2,369	2,172	1,096	370	6,007	181	10,092
1995-96	3,213	976	4,189	2,508	2,499	1,193	429	6,629	187	11,005
1996-97	3,231	977	4,208	2,831	2,728	1,269	476	7,304	186	11,698
1997-98	3,501	1,053	4,554	3,080	2,989	1,436	530	8,035	182	12,771
1998-99	3,225	1,191	4,416	4,124	4,807	2,339	1,193	12,463	371	17,250
1999-00	3,666	1,431	5,097	4,658	5,667	2,907	1,422	14,654	483	20,234
OVERSEAS BORN DEPARTURES										
1988-89	1,727	1,748	3,475	3,505	3,319	1,871	1,056	9,751	1,861	15,087
1989-90	2,193	2,229	4,422	5,082	4,356	2,398	1,267	13,103	1,933	19,458
1990-91	2,553	2,380	4,933	5,679	5,049	2,681	1,383	14,792	1,915	21,640
1991-92	2,271	2,098	4,369	4,655	4,888	2,635	1,481	13,659	1,916	19,944
1992-93	1,890	1,797	3,687	4,070	4,589	2,561	1,344	12,564	1,851	18,102
1993-94	1,554	1,733	3,287	3,708	4,475	2,803	1,297	12,283	1,783	17,353
1994-95	1,394	1,536	2,930	3,559	4,738	2,681	1,303	12,281	1,645	16,856
1995-96	1,446	1,615	3,061	3,616	5,060	2,885	1,354	12,915	1,689	17,665
1996-97	1,530	1,667	3,197	3,494	4,987	3,068	1,502	13,051	1,911	18,159
1997-98	1,594	1,710	3,304	3,572	5,357	3,298	1,718	13,945	1,965	19,214
1998-99	1,723	1,411	3,134	3,002	4,711	3,472	1,916	13,101	1,696	17,931
1999-00	1,950	1,719	3,669	3,250	5,454	4,194	2,325	15,223	1,952	20,844

2.6 SETTLER ARRIVALS BY REGION/COUNTRY OF BIRTH, 1990-91 TO 1999-00

BIRTHPLACE	1990-91	1991-92	1992-93	1993-94	1994-95	1995-96	1996-97	1997-98	1998-99	1999-00
OCEANIA										
<i>Australia & External Territories (a)</i>										
<i>New Zealand</i>	386	336	385	339	489	551	376	351	276	378
<i>Melanesia</i>	7,467	7,242	6,694	7,772	10,498	12,265	13,072	14,723	18,677	21,889
New Caledonia	15	28	7	10	4	11	19	5	10	19
Papua New Guinea	190	132	141	145	140	217	139	134	126	84
Solomon Islands	12	14	11	31	31	26	26	26	36	44
Vanuatu	20	7	8	9	9	15	9	14	8	11
<i>Total</i>	237	181	167	195	184	269	193	179	180	158
<i>Micronesia</i>										
Guam	1	-	-	-	-	1	1	2	1	1
Kiribati	6	7	6	5	13	8	10	6	6	6
Marshall Islands	-	-	-	-	4	1	-	-	-	1
Micronesia Fed.	1	-	-	-	-	1	3	2	-	-
Nauru	8	6	6	8	9	6	1	2	3	2
Northern Mariana Islands	-	-	-	-	-	-	-	-	1	-
Pacific Islands nei	-	-	-	-	-	-	-	-	-	-
Palau	-	-	-	-	2	1	-	1	-	1
Trust Terr. Pac. Is.	-	-	-	-	-	-	-	-	-	-
Micronesia nei	1	1	1	-	-	1	-	-	-	1
<i>Total</i>	17	14	13	13	28	19	15	13	11	12
<i>Polynesia (excluding Hawaii)</i>										
Cook Is.	40	51	33	50	59	170	293	228	207	200
Fiji	2,440	2,145	1,593	1,324	1,504	1,714	1,662	1,070	1,561	1,856
French Polynesia	26	16	9	2	2	10	5	4	3	11
Niue	5	10	9	7	12	11	10	8	55	48
Samoa, American	1	3	3	2	-	-	2	1	10	12
Samoa, Western	234	255	436	368	681	1,022	954	1,024	1,167	1,074
Tokelau	3	2	14	5	9	11	7	12	19	19
Tonga	114	106	161	118	124	179	166	173	330	371
Tuvalu	-	-	-	1	1	3	6	6	4	11
Wallis and Futuna	-	1	-	-	-	-	-	-	-	-
Other Polynesia	-	-	-	-	1	1	-	-	1	-
Not Stated	-	-	-	-	-	-	-	-	-	-
<i>Total</i>	2,863	2,589	2,258	1,877	2,393	3,121	3,105	2,526	3,357	3,602
TOTAL OCEANIA	10,970	10,362	9,517	10,196	13,592	16,225	16,761	17,792	22,501	26,039
EUROPE & THE FORMER USSR										
<i>United Kingdom & Ireland</i>										
U.K.	20,746	14,465	9,484	8,963	10,689	11,268	9,674	9,193	8,785	9,201
Ireland	1,115	722	561	600	904	813	808	707	680	748

(a) The Australia component consists of persons born in Australia, who have settled overseas and returned.

2.6(CONT) SETTLER ARRIVALS BY REGION/COUNTRY OF BIRTH, 1990-91 TO 1999-00

BIRTHPLACE	1990-91	1991-92	1992-93	1993-94	1994-95	1995-96	1996-97	1997-98	1998-99	1999-00	
<i>Southern Europe</i>											
Albania	4	101	52	25	46	53	78	78	57	58	
Andorra	3	2	-	-	-	1	1	-	-	-	
Cyprus	145	79	80	60	49	76	83	78	59	45	
Gibraltar	1	3	1	4	3	5	5	3	9	3	
Greece	351	233	240	280	261	281	270	204	142	101	
Italy	353	285	283	286	336	304	272	201	197	168	
Malta	102	118	60	38	62	66	41	39	40	41	
Portugal	867	424	198	103	147	216	123	43	39	47	
Spain	78	68	44	79	96	96	79	60	53	40	
Bosnia-Herzegovina (b)	}					{ 3,405	2,059	2,135	1,389	672	
Croatia (b)	}					{ 710	667	1,024	1,097	1,026	
Fed. Rep. of Yugoslavia (b)	}					{			2,912	2,356	
FYROM (b)	}	1,889	2,521	4,210	4,854	6,665	{ 516	406	433	411	295
Slovenia (b)	}					{ 23	33	42	21	13	
Former Yugoslavia nfd (b)	}					{ 3049	2097	1,550	-	-	
<i>Total</i>	<i>3,793</i>	<i>3,834</i>	<i>5,168</i>	<i>5,729</i>	<i>7,665</i>	<i>8,801</i>	<i>6,214</i>	<i>5,890</i>	<i>6,426</i>	<i>4,865</i>	
<i>Western Europe</i>											
Austria	164	135	93	108	106	112	112	72	78	127	
Belgium	67	28	32	38	90	73	78	60	52	59	
France	342	266	186	244	359	309	315	247	237	219	
Germany	889	826	655	623	843	935	837	709	738	781	
Liechtenstein	-	-	2	-	-	-	-	-	-	-	
Luxembourg	2	1	-	2	3	6	1	3	3	2	
Monaco	-	-	3	2	-	2	-	-	1	-	
Netherlands	308	257	213	282	366	408	420	364	344	438	
Switzerland	409	302	214	214	264	280	291	182	183	208	
<i>Total</i>	<i>2,181</i>	<i>1,815</i>	<i>1,398</i>	<i>1,513</i>	<i>2,031</i>	<i>2,125</i>	<i>2,054</i>	<i>1,637</i>	<i>1,636</i>	<i>1,834</i>	
<i>Northern Europe</i>											
Denmark	304	211	150	165	191	146	142	100	80	80	
Faeroe Islands	-	5	1	-	-	1	-	-	-	-	
Finland	121	80	61	46	68	65	53	37	45	30	
Greenland	-	-	-	-	-	-	1	-	-	-	
Iceland	20	20	12	12	1	6	5	1	3	3	
Norway	101	42	34	37	48	40	48	28	24	41	
Sweden	387	194	164	184	175	187	160	116	85	117	
<i>Total</i>	<i>933</i>	<i>552</i>	<i>422</i>	<i>444</i>	<i>483</i>	<i>445</i>	<i>409</i>	<i>282</i>	<i>237</i>	<i>271</i>	
<i>Eastern Europe</i>											
Bulgaria	57	213	239	69	114	113	83	64	133	120	
Czech Republic (c)	}					{ 48	49	30	11	22	
Slovak Republic (c)	}	193	532	259	114	113	{ 28	50	30	7	16
Former	}					{					
Czechoslovakia nfd (c)	}					{ 35	33	39	104	101	
Hungary	216	203	134	96	128	121	109	81	59	84	
Poland	1,597	1,852	959	660	746	617	509	308	290	222	
Romania	637	615	372	335	310	368	370	246	342	306	
<i>Total</i>	<i>2,700</i>	<i>3,415</i>	<i>1,963</i>	<i>1,274</i>	<i>1,411</i>	<i>1,330</i>	<i>1,203</i>	<i>798</i>	<i>946</i>	<i>871</i>	
<i>Former USSR & the Baltic States</i>											
Armenia (d)	}					{ 31	34	27	6	12	
Azerbaijan (d)	}					{ 6	2	4	2	12	
Belarus (d)	}					{ 15	23	13	12	16	

As reliable data for component countries are available from 1995-96 only, totals for: (b) Former Yugoslavia, (c) Former Czechoslovakia, and (d) Former USSR and the Baltic States are shown for previous years. See Explanatory Notes, Classifications of Countries and Regions Section.

2.6(CONT) SETTLER ARRIVALS BY REGION/COUNTRY OF BIRTH, 1990-91 TO 1999-00

BIRTHPLACE	1990-91	1991-92	1992-93	1993-94	1994-95	1995-96	1996-97	1997-98	1998-99	1999-00
<i>Former USSR & the Baltic States (continued)</i>										
Estonia (d)						{ 6	12	2	3	7
Georgia (d)						{ 13	13	6	1	15
Kazakhstan (d)						{ 24	35	31	9	17
Kyrgyzstan (d)						{ 4	3	8	3	6
Latvia (d)	865	2,067	3,204	1,950	2,340	{ 20	31	19	13	17
Lithuania (d)						{ 10	18	4	18	23
Moldova (d)						{ 12	31	6	3	2
Russian Federation (d)						{ 81	231	180	52	65
Tadzhikistan (d)						{ -	1	1	-	1
Turkmenistan (d)						{ 1	-	-	-	-
Ukraine (d)						{ 407	514	277	46	78
Uzbekistan (d)						{ 39	22	15	7	8
Former USSR & the Baltic States nfd (d)						{ 1,012	835	401	723	727
<i>Total</i>	<i>865</i>	<i>2,067</i>	<i>3,204</i>	<i>1,950</i>	<i>2,340</i>	<i>1,688</i>	<i>1,805</i>	<i>994</i>	<i>898</i>	<i>1,006</i>
TOTAL EUROPE & THE FORMER USSR	32,333	26,870	22,200	20,473	25,523	26,470	22,167	19,501	19,608	18,796
THE MIDDLE EAST & NORTH AFRICA										
<i>The Middle East</i>										
Bahrain	27	17	14	11	19	22	24	20	9	12
Gaza Strip	1	-	2	11	11	5	2	1	10	11
Iran	977	668	310	409	654	1,018	822	693	525	797
Iraq	191	1,407	1,539	1,092	2,539	2,617	1,966	1,793	1,510	1,673
Israel	246	228	185	160	149	154	137	142	126	105
Jordan	221	356	264	176	198	146	190	112	138	121
Kuwait	66	221	285	107	130	95	99	123	106	197
Lebanon	2,891	1,617	1,042	1,064	1,197	1,326	1,019	1,107	944	1,226
Oman	2	10	5	8	19	8	14	11	14	12
Qatar	16	14	7	11	17	14	12	12	10	9
Saudi Arabia	60	82	70	43	122	94	118	70	42	48
Syria	341	315	217	226	249	204	150	171	166	182
Turkey	1,090	888	625	556	718	803	741	635	521	513
United Arab Emirates	63	81	27	38	46	53	57	63	49	54
West Bank	1	1	-	-	1	3	4	4	6	13
Yemen	7	4	5	3	3	1	17	7	12	18
The Middle East nfd	-	-	-	-	-	-	-	-	5	13
<i>Total</i>	<i>6,200</i>	<i>5,909</i>	<i>4,597</i>	<i>3,915</i>	<i>6,072</i>	<i>6,563</i>	<i>5,372</i>	<i>4,964</i>	<i>4,193</i>	<i>5,004</i>
<i>North Africa</i>										
Algeria	27	30	16	15	24	27	25	35	32	25
Cape Verde	-	5	1	-	-	-	-	1	-	-
Egypt	802	938	654	505	620	504	414	310	358	360
Libya	19	9	7	10	18	16	15	15	8	12
Mauritania	4	-	2	-	-	2	2	-	1	-
Morocco	41	30	22	29	32	39	26	24	25	31
Sudan	52	92	112	340	361	452	365	430	566	594
Tunisia	9	8	6	10	11	5	6	11	11	5
Western Sahara	-	-	-	2	7	-	-	-	-	-
North Africa nfd	-	-	-	-	1	-	-	-	1	-
<i>Total</i>	<i>954</i>	<i>1,112</i>	<i>820</i>	<i>911</i>	<i>1,074</i>	<i>1,045</i>	<i>853</i>	<i>826</i>	<i>1,002</i>	<i>1,027</i>
TOTAL MIDDLE EAST & NORTH AFRICA	7,154	7,021	5,417	4,826	7,146	7,608	6,225	5,790	5,195	6,031

(d) As reliable data for component countries are available from 1995-96 only, totals for Former USSR and the Baltic States are shown for previous years. See Explanatory Notes, Classifications of Countries and Regions Section.

2.6(CONT) SETTLER ARRIVALS BY REGION/COUNTRY OF BIRTH, 1990-91 TO 1999-00

BIRTHPLACE	1990-91	1991-92	1992-93	1993-94	1994-95	1995-96	1996-97	1997-98	1998-99	1999-00
SOUTHEAST ASIA										
Brunei	88	98	51	38	38	29	44	27	39	33
Burma (Myanmar)	116	162	116	489	598	448	394	170	142	156
Cambodia	193	322	343	927	1,356	1,357	800	505	322	250
East Timor	na	na	na	na	na	na	na	na	na	-
Indonesia	1,071	1,145	1,184	622	1,013	1,793	1,750	1,917	2,491	2,943
Laos	349	236	63	61	87	63	43	30	41	17
Malaysia	5,744	3,123	1,555	1,252	1,107	1,081	1,056	931	1,296	1,771
Philippines	6,388	5,917	3,731	4,179	4,116	3,232	2,808	2,769	3,318	3,186
Singapore	1,275	867	472	502	650	841	925	694	650	884
Thailand	945	863	686	735	799	736	571	346	498	527
Viet Nam	13,248	9,592	5,651	5,434	5,097	3,567	2,966	2,311	2,137	1,502
Asia nei	-	-	1	-	-	-	-	-	-	-
TOTAL SOUTHEAST ASIA	29,417	22,325	13,853	14,239	14,861	13,147	11,357	9,700	10,934	11,269
NORTHEAST ASIA										
China (e)	3,256	3,388	3,046	2,740	3,708	11,247	7,761	4,338	6,133	6,809
Hong Kong (f)	13,541	12,913	6,520	3,333	4,135	4,361	3,894	3,194	1,918	1,467
Japan	574	536	435	409	527	593	485	508	578	553
Korea	982	1,224	929	673	666	704	707	596	627	768
Macau	256	240	140	105	68	124	97	57	56	43
Mongolia	-	-	-	-	1	1	1	3	1	2
Taiwan (g)	3,491	3,172	1,434	785	794	1,638	2,180	1,518	1,556	1,699
TOTAL NORTHEAST ASIA	22,100	21,473	12,504	8,045	9,899	18,668	15,125	10,214	10,869	11,341
SOUTHERN ASIA										
Afghanistan	324	949	764	660	392	636	350	524	767	745
Bangladesh	358	605	344	300	709	759	481	282	419	784
Bhutan	-	-	-	1	-	-	-	8	5	-
India	5,081	5,608	3,553	2,643	3,908	3,700	2,681	2,786	2,557	4,631
Maldives	1	-	-	-	2	-	2	1	5	1
Nepal	54	54	47	32	54	60	50	36	33	114
Pakistan	300	601	346	415	598	603	623	435	613	892
Sri Lanka	3,271	2,777	1,578	1,431	1,953	1,951	1,415	1,261	917	1,280
TOTAL SOUTHERN ASIA	9,389	10,594	6,632	5,482	7,616	7,709	5,602	5,333	5,316	8,447
NORTHERN AMERICA										
Bermuda	11	6	3	1	3	8	9	10	3	5
Canada	910	877	696	628	808	866	878	775	581	673
U.S.A.	1,890	1,687	1,322	1,373	1,765	1,625	1,530	1,264	1,040	1,061
TOTAL NORTHERN AMERICA	2,811	2,570	2,021	2,002	2,576	2,499	2,417	2,049	1,624	1,739
SOUTH AMERICA, CENTRAL AMERICA & THE CARIBBEAN										
<i>South America</i>										
Argentina	520	514	174	82	117	113	101	60	65	59
Bolivia	10	21	16	15	13	16	18	6	20	15
Brazil	137	147	144	135	164	105	108	56	96	104
Chile	704	536	245	244	223	263	161	139	186	135
Colombia	95	88	118	104	141	101	97	62	90	85
Ecuador	42	34	33	20	43	52	23	9	11	18
Falkland Islands	-	1	-	3	1	1	3	2	1	-
French Guiana	2	1	7	-	1	-	1	-	1	-
Guyana	19	8	2	4	10	8	14	2	3	10

(e) Excluding Hong Kong and Taiwan. (f) Special Administrative Region of China. (g) Province of China.

2.6(CONT) SETTLER ARRIVALS BY REGION/COUNTRY OF BIRTH, 1990-91 TO 1999-00

BIRTHPLACE	1990-91	1991-92	1992-93	1993-94	1994-95	1995-96	1996-97	1997-98	1998-99	1999-00
<i>South America (continued)</i>										
Paraguay	9	6	-	4	1	6	5	2	6	4
Peru	295	365	232	247	215	199	151	69	96	96
Suriname	1	2	1	-	-	2	2	-	1	-
Uruguay	116	131	79	66	59	49	29	19	23	12
Venezuela	46	38	20	35	44	48	79	59	35	30
South America nfd	6	-	1	-	-	1	-	-	-	-
<i>Total</i>	<i>2,002</i>	<i>1,892</i>	<i>1,072</i>	<i>959</i>	<i>640</i>	<i>831</i>	<i>792</i>	<i>485</i>	<i>634</i>	<i>568</i>
<i>Central America</i>										
Belize	1	6	1	-	1	7	-	2	-	1
Costa Rica	8	7	13	4	4	11	2	8	1	3
El Salvador	1,538	1,239	373	117	183	191	142	65	37	24
Guatemala	12	20	9	5	16	16	11	2	6	6
Honduras	27	15	25	2	4	11	4	1	3	-
Mexico	34	41	26	27	23	38	39	34	31	30
Nicaragua	62	29	1	8	5	20	9	2	5	2
Panama	1	5	-	-	1	2	-	2	4	5
Central America nfd	-	-	-	-	2	-	1	1	-	2
<i>Total</i>	<i>1,683</i>	<i>1,362</i>	<i>448</i>	<i>163</i>	<i>239</i>	<i>296</i>	<i>208</i>	<i>117</i>	<i>87</i>	<i>73</i>
<i>The Caribbean</i>										
Anguilla	-	-	-	-	-	-	-	1	-	-
Antigua and Barbuda	-	1	-	3	-	-	-	-	-	-
Aruba	-	-	-	-	-	-	1	1	-	1
Bahamas	1	-	1	-	2	2	2	2	2	2
Barbados	2	4	2	-	5	6	6	6	3	1
Cayman Islands	-	-	-	-	-	1	1	2	2	-
Cuba	2	8	2	8	7	8	9	4	14	8
Dominica	1	5	-	-	2	-	1	-	-	-
Dominican Republic	1	1	1	1	1	1	-	2	5	2
Grenada	-	-	2	1	-	4	-	1	-	2
Guadeloupe	1	-	-	-	1	-	-	-	-	-
Haiti	1	-	2	1	-	1	-	3	3	1
Jamaica	11	18	8	7	12	14	5	24	9	10
Martinique	1	1	-	-	-	2	-	-	-	2
Montserrat	-	-	-	-	-	3	-	-	-	-
Netherlands Antilles	2	2	-	-	1	-	-	-	1	-
Puerto Rico	2	1	-	2	-	1	1	-	2	1
St Kitts-Nevis	-	-	-	-	1	-	-	-	-	-
St Lucia	-	-	-	1	1	1	-	1	1	-
St Vincent & Grenadines	-	-	-	-	-	-	2	-	-	1
Trinidad & Tobago	32	12	18	6	24	19	10	18	10	8
Virgin Islands	-	-	-	1	1	-	-	-	-	-
Caribbean nfd	3	1	1	-	-	1	2	-	-	-
<i>Total</i>	<i>60</i>	<i>54</i>	<i>37</i>	<i>31</i>	<i>58</i>	<i>64</i>	<i>40</i>	<i>65</i>	<i>52</i>	<i>39</i>
TOTAL SOUTH AMERICA, CENTRAL AMERICA & THE CARIBBEAN										
	3,745	3,308	1,557	1,153	1,329	1,324	1,040	667	773	680
AFRICA (excl North Africa)										
<i>Central & West Africa</i>										
Benin	-	-	-	-	-	-	3	1	-	-
Burkina Faso	-	-	-	-	-	-	1	-	-	-
Cameroon	-	-	1	2	-	-	1	1	1	2
Central African Rep.	-	-	-	-	-	-	1	-	-	-
Chad	-	-	-	-	-	1	-	-	-	-
Congo	-	-	1	-	-	-	1	-	3	3

2.6(CONT) SETTLER ARRIVALS BY REGION/COUNTRY OF BIRTH, 1990-91 TO 1999-00

BIRTHPLACE	1990-91	1991-92	1992-93	1993-94	1994-95	1995-96	1996-97	1997-98	1998-99	1999-00
<i>Central & West Africa (continued)</i>										
Cote d'Ivoire	4	-	2	2	2	-	-	3	2	1
Equatorial Guinea	-	-	-	-	-	-	-	-	-	-
Gabon	1	-	-	-	1	-	-	-	-	-
Gambia	-	-	-	-	2	1	4	2	4	-
Ghana	60	96	71	61	136	101	118	87	137	94
Guinea	-	-	-	-	-	-	-	1	1	1
Guinea-Bissau	2	-	-	-	1	-	-	-	-	-
Liberia	-	5	-	-	-	-	1	4	2	-
Mali	-	1	-	1	-	-	-	-	-	1
Niger	13	7	3	12	18	11	11	15	1	7
Nigeria	38	59	59	42	55	48	37	43	82	56
Sao Tome & Principe	4	-	2	-	-	-	-	-	-	-
Senegal	7	1	1	-	2	8	7	8	2	6
Sierra Leone	2	6	1	2	14	5	5	5	6	61
Togo	1	-	1	-	-	1	1	-	-	-
Zaire	5	10	13	4	7	15	12	4	7	3
Central & West Africa nei	-	1	-	-	-	-	-	-	-	-
<i>Total</i>	<i>137</i>	<i>186</i>	<i>155</i>	<i>245</i>	<i>238</i>	<i>197</i>	<i>203</i>	<i>174</i>	<i>248</i>	<i>235</i>
<i>Southern & East Africa</i>										
Angola	17	11	12	1	2	2	7	1	3	5
Botswana	7	3	3	33	113	161	64	70	12	10
Burundi	1	-	-	1	-	-	1	-	1	1
Comoros (excl Mayotte)	-	-	-	-	1	-	2	-	-	-
Djibouti	6	1	17	5	4	2	3	1	9	5
Eritrea (h)	}					{ 185	131	67	187	142
Former Ethiopia (h)	}	159	271	555	522	589	{ -	-	-	-
Ethiopia (h)	}					{ 441	312	280	371	357
Kenya	217	184	136	110	219	194	164	165	297	231
Lesotho	1	1	-	2	3	1	2	-	-	-
Madagascar	3	2	2	-	2	2	1	-	7	4
Malawi	12	18	10	3	13	5	5	3	15	9
Mauritius	259	291	109	108	87	111	98	84	64	118
Mozambique	17	18	14	6	11	6	6	17	10	7
Namibia	1	3	5	8	10	16	5	17	27	27
Reunion Island	5	1	1	1	2	1	1	-	5	5
Rwanda	2	3	2	1	-	5	2	-	1	2
St Helena	-	1	1	-	-	-	-	-	-	-
Seychelles	32	29	8	16	12	22	14	6	17	19
Somalia	76	107	220	350	384	521	433	688	507	284
South Africa	2,084	1,274	1,021	1,654	2,792	3,190	3,211	4,281	5,024	5,691
Swaziland	11	4	2	5	3	3	2	7	12	8
Tanzania	52	54	19	16	38	33	23	27	20	16
Uganda	48	53	56	30	23	29	23	14	15	17
Zambia	106	50	53	44	75	62	71	79	72	90
Zimbabwe	473	253	168	143	236	261	230	273	322	573
Southern & East Africa nei	2	5	1	64	-	-	-	2	-	1
<i>Total</i>	<i>3,591</i>	<i>2,637</i>	<i>2,415</i>	<i>3,123</i>	<i>4,619</i>	<i>5,253</i>	<i>4,811</i>	<i>6,082</i>	<i>6,998</i>	<i>7,622</i>
TOTAL AFRICA (excl North Africa)	3,728	2,823	2,570	3,249	4,857	5,444	5,014	6,256	7,246	7,857
NOT STATED	41	45	59	103	29	52	44	25	77	73
TOTAL ALL COUNTRIES	121,688	107,391	76,330	69,768	87,428	99,146	85,752	77,327	84,143	92,272

(h) As reliable data for component countries are available from 1995-96 only, totals for Former Ethiopia are shown for previous years.
See Explanatory Notes, Classifications of Countries and Regions Section

2.7 SETTLER ARRIVALS BY ELIGIBILITY CATEGORY,^(a) 1990-91 TO 1999-00

ELIGIBILITY CATEGORY	Financial Year									
	1990-91	1991-92	1992-93	1993-94	1994-95	1995-96	1996-97	1997-98	1998-99	1999-00
<i>FAMILY</i>										
- Preferential										
Spouses	13,099	12,543	12,565	13,610	15,760	21,339	15,303	13,141	13,563	13,124
Fiancees	4,049	3,726	3,948	4,484	5,282	5,393	3,251	2,915	2,952	3,073
Parents	10,667	7,422	4,163	3,860	4,380	7,268	6,247	1,812	2,201	1,177
Dependent Child	1,813	1,939	1,813	1,956	1,885	2,033	1,618	1,520	1,252	1,122
Child for Adoption	305	265	251	249	297	289	285	272	296	310
Other	1,479	1,401	1,137	1,314	1,536	2,033	1,522	1,482	1,237	1,090
- Concessional(b)	22,522	21,325	8,225	8,107	7,938	8,103	8,264
TOTAL	53,934	48,621	32,102	33,580	37,078	46,458	36,490	21,142	21,501	19,896
<i>SKILL</i>										
- Australian Linked(b)	7,355	8,409	8,882
- Regional Linked(b)	120	57	139
- Employer										
Nomination Scheme	6,651	3,663	1,959	1,790	1,939	2,513	2,270	2,172	1,628	1,212
- Business Skills	8,118	6,444	3,607	1,770	2,087	4,270	5,609	5,086	5,433	5,631
- Distinguished Talents	148	67	75	63	78	94	81	104	87	67
- Independent (c)	33,504	30,160	16,496	9,171	16,106	13,131	11,737	11,148	12,317	16,419
TOTAL	48,421	40,334	22,137	12,794	20,210	20,008	19,697	25,985	27,931	32,350
<i>SPECIAL ELIGIBILITY</i>	461	315	304	349	434	511	393	217	175	131
<i>HUMANITARIAN</i>										
- Refugees	1,267	2,385	2,688	3,845	4,006	4,060	3,372	3,553	3,269	3,429
- Humanitarian	6,478	4,320	3,169	2,563	3,774	3,617	2,120	3,033	4,614	3,022
- Special Assistance	-	452	5,082	4,942	5,852	6,147	4,394	2,193	907	816
TOTAL	7,745	7,157	10,939	11,350	13,632	13,824	9,886	8,779	8,790	7,267
<i>NON-PROGRAM MIGRATION</i>										
- New Zealand Citizens	8,338	8,201	8,355	9,616	13,618	16,234	17,501	19,393	24,680	31,610
- Other	2,789	2,763	2,493	2,079	2,456	2,104	1,785	1,811	1,066	1,018
TOTAL	11,127	10,964	10,848	11,695	16,074	18,338	19,286	21,204	25,746	32,628
TOTAL	121,688	107,391	76,330	69,768	87,428	99,139	85,752	77,327	84,143	92,272

(a) Migration eligibility categories have changed during the period. The allocation of settlers to categories is based on assumptions, to align as closely as possible past policies with current policy. Comparisons between years are therefore indicative only. Refer to Explanatory Notes for an explanation of current migration categories.

(b) Data based on Visa subclass at time of arrival, see Explanatory Notes.

(c) Includes Occupational Shares System (OSS) prior to 1989-90 financial year.

2.8 SETTLER ARRIVALS BY ELIGIBILITY CATEGORY ^(a) AND STATE OR TERRITORY OF INTENDED RESIDENCE, 1988-89 TO 1999-00

FINANCIAL YEAR	State or Territory of Intended Residence (b)								
	New South Wales	Victoria	Queensland	South Australia	Western Australia	Tasmania	Northern Territory	Australian Capital Territory	Australia (c)
FAMILY									
1988-89	25,894	16,662	5,165	2,893	7,363	340	480	793	59,592
1989-90	20,158	14,538	4,838	2,500	6,542	326	310	724	49,941
1990-91	21,362	16,228	5,122	2,979	6,371	343	422	761	53,934
1991-92	20,265	13,934	4,887	2,543	5,201	253	273	673	48,621
1992-93	14,042	8,385	3,389	1,679	3,419	185	226	486	32,102
1993-94	15,677	8,111	3,810	1,654	3,492	179	223	405	33,580
1994-95	16,977	9,260	4,176	1,615	4,054	203	307	478	37,078
1995-96	22,716	11,838	4,604	1,744	4,494	206	255	585	46,458
1996-97	17,358	9,133	3,737	1,508	3,951	193	231	363	36,490
1997-98	9,870	5,575	2,411	919	1,861	113	155	225	21,142
1998-99	10,480	5,439	2,370	845	1,862	100	161	238	21,501
1999-00	9,425	4,937	2,321	825	1,864	150	137	232	19,896
SKILL									
1988-89	17,318	9,510	4,714	1,940	9,359	196	336	419	43,796
1989-90	16,987	9,884	5,442	1,939	7,729	197	297	360	42,836
1990-91	18,622	11,664	7,249	2,015	7,507	166	330	431	48,421
1991-92	16,669	9,420	6,633	1,451	4,836	114	222	328	40,334
1992-93	9,719	4,700	3,374	993	2,637	69	86	211	22,137
1993-94	5,853	2,237	1,825	709	1,831	62	54	194	12,794
1994-95	9,472	3,617	2,783	954	2,997	82	59	243	20,210
1995-96	8,960	3,199	3,213	845	3,458	70	85	168	20,008
1996-97	8,805	3,057	3,155	765	3,524	52	111	227	19,697
1997-98	11,287	4,537	3,578	1,157	4,966	66	149	230	25,985
1998-99	12,194	4,898	3,643	1,247	5,454	96	155	242	27,931
1999-00	13,796	6,333	3,925	1,243	6,506	107	156	281	32,350
SPECIAL ELIGIBILITY									
1988-89	636	276	337	76	321	11	14	-	1,671
1989-90	484	221	212	61	222	9	4	10	1,223
1990-91	171	78	96	28	69	9	3	7	461
1991-92	96	55	94	10	51	1	2	4	315
1992-93	115	37	58	19	67	4	1	1	304
1993-94	121	74	62	23	59	-	3	5	349
1994-95	145	91	75	28	80	7	2	6	434
1995-96	181	115	113	29	70	2	-	1	511
1996-97	160	66	73	15	69	1	1	8	393
1997-98	70	47	46	23	28	-	-	3	217
1998-99	61	40	37	8	25	3	-	1	175
1999-00	46	31	11	18	23	-	2	-	131

(a) Migration eligibility categories have changed during the period. The allocation of settlers to categories is based on assumptions, to align as closely as possible past policies with current policy. Comparisons between years are therefore indicative only. Refer to Explanatory Notes for an explanation of current migration categories.

(b) Based on stated intention at time of arrival only, there can be no guarantee that the settler actually settled in this state.

(c) Includes Not Stated. From 1994-95 also includes Other Territories which comprise Christmas Island, Cocos (Keeling) Islands and Jervis Bay.

2.8(CONT) SETTLER ARRIVALS BY ELIGIBILITY CATEGORY ^(a) AND STATE OR TERRITORY OF INTENDED RESIDENCE, 1988-89 TO 1999-00

FINANCIAL YEAR	State or Territory of Intended Residence (b)								
	New South Wales	Victoria	Queensland	South Australia	Western Australia	Tasmania	Northern Territory	Australian Capital Territory	Australia (c)
HUMANITARIAN									
1988-89	3,962	3,738	876	1,052	1,016	104	12	127	10,887
1989-90	4,683	4,157	860	888	1,080	121	48	103	11,948
1990-91	3,310	2,049	709	571	724	98	22	133	7,745
1991-92	2,915	2,282	427	414	571	168	27	45	7,157
1992-93	4,406	4,235	604	535	701	43	68	77	10,939
1993-94	4,983	3,837	741	487	1,068	70	37	83	11,350
1994-95	5,748	4,528	949	732	1,392	93	57	132	13,632
1995-96	5,843	4,359	902	815	1,647	94	45	119	13,824
1996-97	4,361	3,057	605	605	984	82	59	126	9,886
1997-98	3,720	2,781	718	527	831	108	48	46	8,779
1998-99	3,347	2,844	724	733	910	122	42	67	8,790
1999-00	3,097	2,122	550	494	854	37	46	66	7,267
NON-PROGRAM MIGRATION (d)									
1988-89	8,255	4,838	10,688	906	4,219	195	85	184	29,370
1989-90	4,841	2,988	4,570	510	1,939	211	74	146	15,279
1990-91	4,104	2,052	3,067	370	1,148	93	48	156	11,127
1991-92	4,121	1,856	3,148	378	1,053	81	45	128	10,964
1992-93	3,811	1,696	3,514	308	1,104	100	45	174	10,848
1993-94	4,252	1,659	3,829	328	1,293	154	55	120	11,695
1994-95	5,714	2,472	5,196	453	1,856	167	71	142	16,074
1995-96	6,627	2,758	6,452	409	1,649	184	109	148	18,338
1996-97	6,528	2,953	7,070	443	1,990	103	88	109	19,286
1997-98	6,747	3,293	8,342	443	2,055	82	83	153	21,204
1998-99	9,059	4,070	9,254	487	2,421	121	116	215	25,746
1999-00	12,947	5,896	10,479	525	2,265	150	130	230	32,628
TOTAL									
1988-89	56,065	35,024	21,780	6,867	22,278	846	927	1,523	145,316
1989-90	47,153	31,788	15,922	5,898	17,512	864	733	1,343	121,227
1990-91	47,569	32,071	16,243	5,963	15,819	709	825	1,488	121,688
1991-92	44,066	27,547	15,189	4,796	11,712	617	569	1,178	107,391
1992-93	32,093	19,053	10,939	3,534	7,928	401	426	949	76,330
1993-94	30,886	15,918	10,267	3,201	7,743	465	372	807	69,768
1994-95	38,056	19,968	13,179	3,782	10,379	552	496	1,001	87,428
1995-96	44,327	22,269	15,284	3,842	11,318	556	494	1,021	99,139
1996-97	37,212	18,266	14,640	3,336	10,518	431	490	833	85,752
1997-98	31,694	16,233	15,095	3,069	9,741	369	435	657	77,327
1998-99	35,141	17,291	16,028	3,320	10,672	442	474	763	84,143
1999-00	39,311	19,319	17,286	3,105	11,512	444	471	809	92,272

(a) Migration eligibility categories have changed during the period. The allocation of settlers to categories is based on assumptions, to align as closely as possible past policies with current policy. Comparisons between years are therefore indicative only. Refer to Explanatory Notes for an explanation of current migration categories. (b) Based on stated intention at time of arrival only, there can be no guarantee that the settler actually settled in this state. (c) Includes Not Stated. From 1994-95 also includes Other Territories which comprise Christmas Island, Cocos (Keeling) Islands and Jervis Bay. (d) Includes New Zealand citizens and children born to Australian citizens overseas.

2.9 PERMANENT DEPARTURES BY REGION/COUNTRY OF BIRTH, 1990-91 TO 1999-00

REGION/COUNTRY OF BIRTH	Financial Year									
	1990-91	1991-92	1992-93	1993-94	1994-95	1995-96	1996-97	1997-98	1998-99	1999-00
<i>OCEANIA</i>										
Australia	9,490	9,178	9,803	9,927	10,092	11,005	11,698	12,771	17,250	20,234
Fiji	89	127	114	106	74	62	102	105	125	119
New Zealand	9,023	6,641	5,978	6,120	6,003	6,077	5,734	5,722	3,788	4,526
Papua New Guinea	85	66	67	81	44	56	71	74	96	116
Other	177	212	284	283	278	340	369	404	311	417
TOTAL	18,864	16,224	16,246	16,517	16,491	17,540	17,974	19,076	21,570	25,412
<i>EUROPE & THE FORMER USSR</i>										
<i>UK & Ireland</i>										
Ireland	415	442	332	302	303	349	402	418	280	337
United Kingdom	5,138	4,820	4,130	3,676	3,423	3,616	3,737	3,971	3,487	3,959
Total	5,553	5,262	4,462	3,978	3,726	3,965	4,139	4,389	3,767	4,296
<i>Southern Europe</i>										
Greece	307	275	239	240	201	214	232	223	242	247
Italy	272	338	249	208	162	175	215	168	218	243
Portugal	132	179	165	128	93	75	75	101	96	133
Bosnia-Herzegovina (a)	}					{ 72	21	58	21	36
Croatia (a)	}					{ 154	169	212	100	80
Fed. Rep. Yugoslavia(a)	}					{		-	159	186
FYROM (a)	}	343	188	204	237	{ 72	92	100	26	53
Former Yugoslavia nfd (a)	}					{ 123	118	143	-	-
Other	449	657	455	401	348	240	302	329	269	292
Total	1,503	1,637	1,312	1,214	1,087	1,125	1,224	1,334	1,131	1,270
<i>Western & Northern Europe</i>										
Denmark	131	80	66	56	79	80	55	52	63	41
France	155	164	113	103	65	107	72	96	98	137
Germany	224	328	202	173	181	183	179	203	187	259
Netherlands	264	249	196	174	153	124	123	129	149	163
Sweden	71	67	75	58	48	50	48	48	39	50
Switzerland	97	108	93	84	96	77	65	65	105	147
Other	173	162	131	91	99	105	93	114	114	109
Total	1,115	1,158	876	739	721	726	635	707	755	906
<i>Eastern Europe, the Former USSR & the Baltic States</i>										
Poland	96	114	106	90	83	98	113	95	111	108
Romania	22	24	23	37	26	25	18	30	25	22
Ukraine (b)	}					{ 8	6	10	10	7
Former USSR & the Baltic States nfd (b)	}	25	22	35	41	{				
Other	122	129	113	86	90	115	143	123	116	135
Total	265	289	277	254	243	283	305	274	278	297
TOTAL	8,436	8,346	6,927	6,185	5,777	6,099	6,303	6,704	5,931	6,769

As reliable data for component countries are available from 1995-96 only, totals for: (a) Former Yugoslavia, and (b) Former USSR and the Baltic States are shown for previous years. See Explanatory Notes, Classifications of Countries and Regions Section.

2.9^(CONT) PERMANENT DEPARTURES BY REGION/COUNTRY OF BIRTH, 1990-91 TO 1999-00

REGION/COUNTRY OF BIRTH	Financial Year									
	1990-91	1991-92	1992-93	1993-94	1994-95	1995-96	1996-97	1997-98	1998-99	1999-00
<i>THE MIDDLE EAST & NORTH AFRICA</i>										
<i>The Middle East</i>										
Israel	20	24	32	61	47	48	61	51	57	63
Lebanon	100	155	126	183	191	222	236	177	249	231
Turkey	62	78	113	70	56	55	76	122	71	83
Other	51	83	92	103	118	88	141	168	163	196
<i>Total</i>	<i>233</i>	<i>340</i>	<i>363</i>	<i>417</i>	<i>412</i>	<i>413</i>	<i>514</i>	<i>518</i>	<i>540</i>	<i>573</i>
<i>North Africa</i>										
Egypt	48	54	49	43	46	54	48	65	58	78
Other	18	18	8	14	15	16	17	19	20	34
<i>Total</i>	<i>66</i>	<i>72</i>	<i>57</i>	<i>57</i>	<i>61</i>	<i>70</i>	<i>65</i>	<i>84</i>	<i>78</i>	<i>112</i>
TOTAL	299	412	420	474	473	483	579	602	618	685
<i>SOUTHEAST ASIA</i>										
Indonesia	139	172	210	140	122	122	151	219	336	447
Malaysia	209	255	269	193	192	195	190	190	291	315
Philippines	182	206	196	158	172	180	207	197	183	220
Singapore	45	76	83	81	79	85	95	84	143	180
Thailand	49	97	84	77	74	104	79	94	109	130
Viet Nam	187	202	247	240	268	265	308	374	455	458
Other	35	61	53	70	42	76	60	94	111	134
TOTAL	846	1,069	1,142	959	949	1,027	1,090	1,252	1,628	1,884
<i>NORTHEAST ASIA</i>										
China (excl. Hong Kong & Taiwan)	234	303	388	351	703	760	798	1,054	1,427	1,802
Hong Kong (SAR of China)	211	294	340	574	671	783	955	1,023	1,375	1,585
Japan	145	181	209	114	73	91	96	115	118	131
Korea	130	178	126	134	108	113	101	127	211	199
Taiwan (Province of China)	99	178	162	183	170	219	261	261	516	663
Other	4	6	5	21	21	21	25	23	26	35
TOTAL	823	1,140	1,230	1,377	1,746	1,987	2,236	2,603	3,673	4,415
<i>SOUTHERN ASIA</i>										
India	109	124	133	119	134	117	147	180	193	229
Pakistan	19	16	22	26	15	12	27	26	24	19
Sri Lanka	23	37	58	38	43	41	64	51	75	99
Other	11	20	28	15	31	12	23	30	29	21
TOTAL	162	197	241	198	223	182	261	287	321	368
<i>NORTHERN AMERICA</i>										
Canada	371	299	292	293	259	297	266	311	278	307
USA	720	669	694	584	481	531	587	623	590	604
Other	2	2	1	1	-	6	2	3	5	-
TOTAL	1,093	970	987	878	740	834	855	937	873	911

2.9^(CONT) PERMANENT DEPARTURES BY REGION/COUNTRY OF BIRTH, 1990-91 TO 1999-00

REGION/COUNTRY OF BIRTH	Financial Year									
	1990-91	1991-92	1992-93	1993-94	1994-95	1995-96	1996-97	1997-98	1998-99	1999-00
<i>SOUTH AMERICA, CENTRAL AMERICA & THE CARIBBEAN</i>										
Argentina	48	104	90	84	53	34	40	37	32	46
Chile	175	153	179	178	144	109	99	86	74	79
El Salvador	7	55	67	44	25	17	6	18	12	12
Other	132	142	157	137	100	115	130	130	123	124
TOTAL	362	454	493	443	322	275	275	271	241	261
<i>AFRICA (excluding North Africa)</i>										
South Africa	139	176	90	115	116	118	136	139	153	205
Other	101	132	127	107	110	123	145	112	168	163
TOTAL	240	308	217	222	226	241	281	251	321	368
Not Stated	5	2	2	27	1	2	3	2	5	5
<i>OVERSEAS BORN</i>	<i>21,640</i>	<i>19,944</i>	<i>18,102</i>	<i>17,353</i>	<i>16,856</i>	<i>17,665</i>	<i>18,159</i>	<i>19,214</i>	<i>17,931</i>	<i>20,844</i>
TOTAL	31,130	29,122	27,905	27,280	26,948	28,670	29,857	31,985	35,181	41,078

FIGURE 7 PERMANENT DEPARTURES BY MAJOR REGION OF BIRTH, 1990-91 TO 1999-00

