

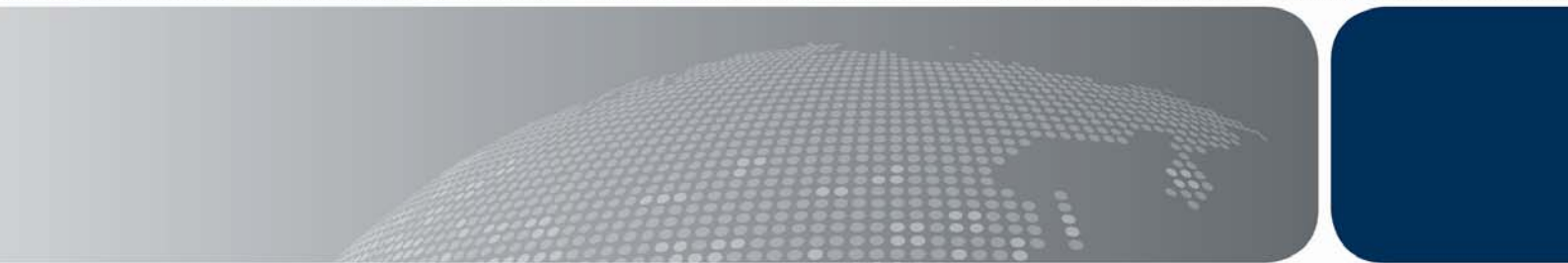

Australian Government
**Department of Immigration
and Citizenship**

Emigration

2008-2009



**Emigration
2008-09
Australia**

© Commonwealth of Australia 2009

This work is copyright. You may download, display, print and reproduce this material in unaltered form only (retaining this notice) for your personal, non-commercial use or use within your organisation. Apart from any use as permitted under the *Copyright Act 1968*, all other rights are reserved.

Requests for further authorisation should be directed to the:
Commonwealth Copyright Administration,
Copyright Law Branch,
Attorney-General's Department
Robert Garran Offices
National Circuit
Barton ACT 2600

Fax: 02 6250 5989

Email: commonwealth.copyright@ag.gov.au.

Prepared by Principal Adviser Migration Strategies

Published by the National Communications Branch of the Department of Immigration and Citizenship
6 Chan Street Belconnen ACT 2617

ISSN 1324-3411

Table of contents

List of graphs

Figure 1	States/territories of residence 1994-95 to 2008-09 permanent departures	3
----------	---	---

Main Features		1
----------------------	--	----------

Tables		5
---------------	--	----------

Table 1	Permanent arrivals and departures by Australia born/overseas born, 1975-76 to 2008-09	6
Table 2	Long term departures and arrivals, visitors and residents 1976-77 to 2008-09	7
Table 3	Permanent departures by region/country of birth, 1998-99 to 2008-09	8
Table 4	Permanent departures by age, 1995-96 to 2008-09	15
Table 5	Permanent departures by sex, 1995-96 to 2008-09	15
Table 6	Permanent departures by region/country of future residence, 1998-99 to 2008-09	16
Table 7	Permanent departures by region/country of birth and age, 2008-09	23
Table 8	Overseas born permanent departures by region/country of birth and period of residence, 2008-09	29
Table 9	Overseas born permanent departures by selected birthplaces and country of future residence, 2008-09	35
Table 10	Australia born permanent departures by region/country of future residence, 1998-99 to 2008-09	36
Table 11	Overseas born permanent departures by region/country of future residence, 1998-99 to 2008-09	42
Table 12	Permanent departures by occupation and sex, 2008-09	49
Table 13	Long term departures by occupation and sex, 2008-09	50
Table 14	Permanent departures by age and state of residence, 2008-09	51
Table 15	Permanent departures by top 20 countries of birth 2008-09	52
Table 16	Permanent departures by top 20 countries of future residence 2008-09	52

Explanatory notes	53
Country classification (based on SACC)	55
Statistical publications	58

Main Features

In the financial year of 2008-09:

In total

The number of permanent departures was 81 018, an increase of 5.3 per cent over the previous year.

Since 1975-76 permanent departures have ranged from a low of 18 100 in 1985-86 to 81 018 in 2008-09.

Permanent departures as a proportion of permanent arrivals was lowest (14.3 per cent) in 1987-88 and highest (54.3 per cent) in 2001-02.

Overseas born residents departing permanently as a proportion of total permanent departures has been approximately 50 per cent since 1998-99.

Of the total permanent departures 50.9 per cent were born in Australia (incl ext territories).

By country of birth

- Of the 39 769 permanent departures who were born overseas, 20.1 per cent were born in New Zealand and 15.5 per cent were born in the United Kingdom.

By period of residence

- Of the 39 769 permanent departures who were born overseas, 69.2 per cent had resided in Australia for five years or more.
- 13.9 per cent of overseas born permanent departures had lived in Australia for less than two years.
- By major region, Southeast Asia had the highest proportion who had resided in Australia for five years or more at 72.7 per cent, while Central Asia was the lowest at 55.8 per cent, from a small base of 104 persons total, followed by Northern America at 62.5 per cent.

By occupation

- Of the total permanent departures, 47.8 per cent were in skilled occupations. Of these, 56.0 per cent were Australian born and 44.0 per cent were overseas born.
- 56.2 per cent of male and 39.0 per cent of female permanent departures were in skilled occupations
- 30.5 per cent of all permanent departures were not in the labour force.

By age and state/territory of residence

- The age distribution of permanent departures is similar for all state/territories. The age group 25-34 years was the largest except for the Northern Territory, followed by the 35-44 years age group, except for the Northern territory were it is the largest, then 45-54 years respectively.
- For all states/territories more than 45 per cent of permanent departures were aged 25-44 years. This age group ranged from a low of 45.9 per cent for Queensland to a high of 52.5 per cent for Victoria.
- New South Wales (40.9 per cent) was the state where the largest number of permanent departures previously resided followed by Victoria (21.1 per cent) and Queensland (20.6 per cent).

By country of future residence

- ❑ The main countries of intended residence for all permanent departures were New Zealand (17.7 per cent), the United Kingdom (17.0 per cent), the United States of America (9.3 per cent) and Hong Kong (SAR of China) (7.3 per cent).
- ❑ For the past 10 years 1999-00 to 2008-09, the major countries of future residence for Australia born permanent departures have been the United Kingdom 21.4 per cent (65 188), New Zealand 16.5 per cent (50 408) and the United States of America 14.7 per cent (44 749).
- ❑ For the past 10 years 1999-00 to 2008-09, the major countries of future residence for overseas born permanent departures have been New Zealand 24.4 per cent (73 368), the United Kingdom 13.2 per cent (39 745) and Hong Kong (SAR of China) 10.0 per cent (30 203).
- ❑ For 2008-09, of the permanent departures of overseas born 59.8 percent indicated their future country of residence was the same as their birthplace.
- ❑ For major source countries, the highest proportions of the overseas born permanent departures who indicated the same country of future residence as their birthplace were New Zealand 80.9 per cent, Hong Kong (SAR of China) 79.6 per cent, Taiwan 74.7 per cent and China (excl SARs and Taiwan) 63.6 per cent.

Figure 1 States/territories of residence 1994-95 to 2008-09 permanent departures (continued overleaf)

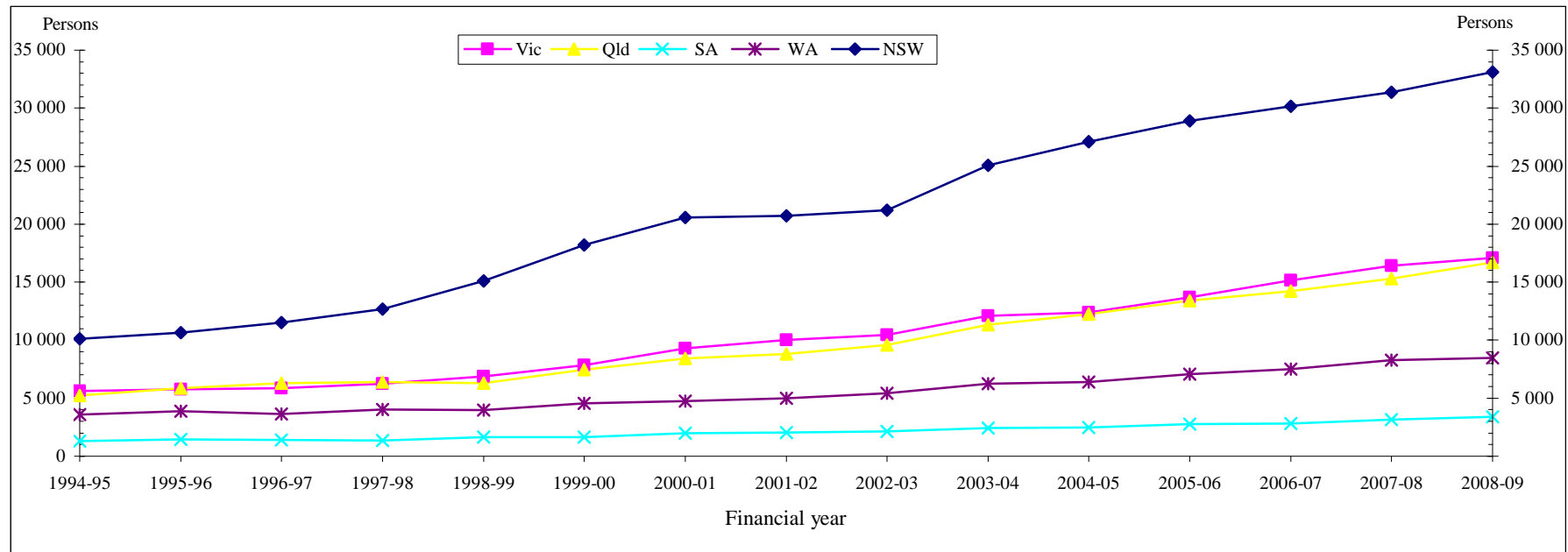
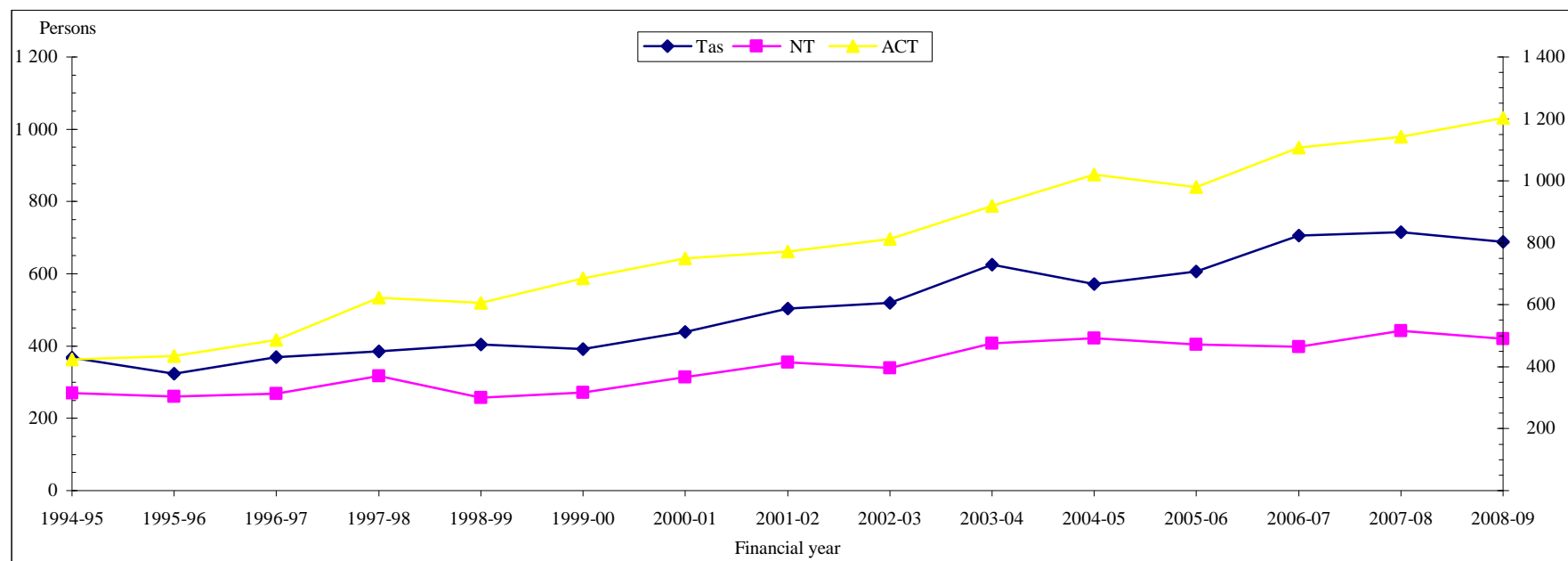

Figure 1 (continued) **States/territories of residence 1994-95 to 2008-09 permanent departures**



Tables

Table 1 Permanent arrivals and departures by Australia born^(a)/overseas born, 1975-76 to 2008-09

Financial Years	Total settler arrivals	Permanent departures Aust. born(a)	Permanent departures O/S born	Total permanent departures	Permanent departures as a % of settler arrivals	No. of settler arrivals minus perm. departures
	No.	No.	No.	No.	%	No.
1975-76	52 752	9 146	18 281	27 427	52.0	25 325
1976-77	70 916	8 140	16 447	24 588	34.7	46 328
1977-78	73 171	7 413	15 683	23 096	31.6	50 075
1978-79	67 192	7 785	17 644	25 429	37.8	41 763
1979-80	80 748	6 986	15 031	22 017	27.3	58 731
1980-81	110 689	5 942	13 554	19 496	17.6	91 193
1981-82	118 031	5 809	15 076	20 885	17.7	97 146
1982-83	93 011	5 998	18 832	24 830	26.7	68 181
1983-84	68 813	6 499	17 805	24 304	35.3	44 509
1984-85	77 508	6 058	14 320	20 378	26.3	57 130
1985-86	92 590	5 611	12 489	18 100	19.5	74 490
1986-87	113 541	6 122	13 806	19 928	17.6	93 613
1987-88	143 466	6 770	13 701	20 471	14.3	122 995
1988-89	145 316	6 560	15 087	21 647	14.9	123 669
1989-90	121 227	8 399	19 458	27 857	23.0	93 370
1990-91	121 688	9 490	21 640	31 130	25.6	90 558
1991-92	107 391	9 181	19 941	29 122	27.1	78 269
1992-93	76 330	9 803	18 102	27 905	36.6	48 425
1993-94	69 768	9 933	17 347	27 280	39.1	42 488
1994-95	87 428	10 094	16 854	26 948	30.8	60 480
1995-96	99 139	11 013	17 657	28 670	28.9	70 469
1996-97	85 752	11 704	18 153	29 857	34.8	55 895
1997-98	77 327	12 789	19 196	31 985	41.4	45 342
1998-99	84 143	17 264	17 917	35 181	41.8	48 962
1999-00	92 272	20 265	20 813	41 078	44.5	51 194
2000-01	107 366	23 117	23 404	46 521	43.3	60 845
2001-02	88 900	24 170	24 071	48 241	54.3	40 659
2002-03	93 914	25 612	24 851	50 463	53.7	43 451
2003-04	111 590	29 140	29 938	59 078	52.9	52 512
2004-05	123 424	31 027	31 579	62 606	50.7	60 818
2005-06	131 593	34 284	33 569	67 853	51.6	63 740
2006-07	140 148	36 882	35 221	72 103	51.4	68 045
2007-08	149 365	39 144	37 779	76 923	51.5	72 442
2008-09	158 021	41 249	39 769	81 018	51.3	77 003

(a) From 1982-83 Australia-born includes external territories.

**Table 2 Long term departures and arrivals, visitors and residents
1976-77 to 2008-09**

Financial Years	Long term resident returns	Long term visitor arrivals	Total long term arrivals	Long term resident departures	Long term visitor departures	Total long term departures	Long term departures as a % of long term arrivals	No. of long term arrivals minus long term departures
	No.	No.	No.	No.	No.	No.	%	No.
1976-77	59 193	26 133	85 326	68 792	19 724	88 516	103.7	-3 190
1977-78	57 311	28 043	85 354	60 099	19 194	79 293	92.9	6 061
1978-79	60 947	34 063	95 010	57 256	21 215	78 471	82.6	16 539
1979-80	59 963	29 586	89 549	52 114	19 228	71 342	79.7	18 207
1980-81	59 871	34 220	94 091	47 848	18 778	66 626	70.8	27 465
1981-82	57 856	34 764	92 620	46 496	20 312	66 808	72.1	25 812
1982-83	48 986	30 742	79 728	47 020	25 438	72 458	90.9	7 270
1983-84	49 188	27 282	76 470	49 490	24 951	74 441	97.3	2 029
1984-85	53 773	31 975	85 748	51 706	23 163	74 869	87.3	10 879
1985-86	56 557	37 249	93 806	49 694	24 669	74 363	79.3	19 443
1986-87	53 597	37 325	90 922	48 854	26 540	75 394	82.9	15 528
1987-88	54 804	43 978	98 782	50 499	28 054	78 553	79.5	20 229
1988-89	53 798	50 766	104 564	57 733	33 258	90 991	87.0	13 573
1989-90	53 967	56 728	110 695	62 300	37 899	100 199	90.5	10 496
1990-91	59 062	55 649	114 711	66 883	43 629	110 512	96.3	4 199
1991-92	62 920	63 861	126 781	67 191	47 971	115 162	90.8	11 619
1992-93	69 594	57 842	127 436	65 446	47 744	113 190	88.8	14 246
1993-94	75 600	62 000	137 600	64 786	47 921	112 707	81.9	24 893
1994-95	79 063	72 032	151 095	68 377	50 156	118 533	78.4	32 562
1995-96	79 206	84 372	163 578	70 253	54 133	124 386	76.0	39 192
1996-97	80 170	95 079	175 249	73 777	62 971	136 748	78.0	38 501
1997-98	84 358	103 756	188 114	79 422	74 872	154 294	82.0	33 820
1998-99	67 910	119 892	187 802	82 861	57 420	140 281	74.7	47 521
1999-00	79 651	133 198	212 849	84 918	71 850	156 768	73.7	56 081
2000-01	82 893	158 311	241 204	92 945	73 431	166 376	69.0	74 828
2001-02	88 598	175 873	264 471	92 071	79 375	171 446	64.8	93 025
2002-03	95 784	184 095	279 879	86 211	82 894	169 105	60.4	110 774
2003-04	98 400	191 327	289 727	84 336	93 282	177 618	61.3	112 109
2004-05	101 301	202 195	303 496	91 635	94 707	186 342	61.4	117 154
2005-06	103 898	221 923	325 821	98 113	92 175	190 288	58.4	135 533
2006-07	110 041	263 296	373 337	101 610	101 491	203 101	54.4	170 236
2007-08	110 832	321 845	432 677	102 066	124 006	226 072	52.2	206 605
2008-09	114 985	389 299	504 284	84 810	160 347	245 157	48.6	259 127

Table 3 Permanent departures by region/country of birth, 1998-99 to 2008-09

Birthplace	Financial Year										
	1998-99	1999-00	2000-01	2001-02	2002-03	2003-04	2004-05	2005-06	2006-07	2007-08	2008-09
Oceania											
<i>Australia (incl ext terr)</i>	17 264	20 265	23 117	24 170	25 612	29 140	31 027	34 284	36 882	39 144	41 249
<i>New Zealand</i>	3 788	4 526	5 157	5 714	6 251	7 063	6 897	7 099	7 566	7 820	8 003
<i>Melanesia</i>											
New Caledonia	10	19	22	18	10	14	20	19	25	13	19
Papua New Guinea	96	116	149	175	173	164	165	189	189	211	205
Solomon Islands	7	18	6	11	3	7	17	12	12	11	21
Vanuatu	12	11	15	8	10	11	14	18	13	11	19
<i>Total</i>	125	164	192	212	196	196	216	238	239	246	264
<i>Micronesia</i>											
Guam	-	2	-	2	1	-	-	5	1	2	3
Kiribati	9	4	7	3	1	3	2	3	-	1	2
Marshall Islands	-	-	-	1	4	-	1	1	-	-	1
Micronesia Federated States	-	-	-	-	-	1	-	-	-	2	1
Nauru	3	2	8	2	6	2	6	2	6	6	7
Palau	-	-	1	1	-	-	-	-	-	-	-
Micronesia nfd	-	-	-	-	-	1	-	1	-	-	-
<i>Total</i>	12	8	16	9	12	7	9	12	7	11	14
<i>Polynesia (excluding Hawaii)</i>											
Cook Islands	20	30	34	23	18	30	39	38	46	63	59
Fiji	125	119	164	153	165	254	213	239	249	247	271
French Polynesia	1	2	5	2	3	3	7	3	5	6	10
Niue	4	3	3	9	5	3	7	8	6	20	4
Samoa	151	196	187	148	207	222	255	291	291	241	312
Samoa American	2	1	-	-	1	2	3	4	3	2	5
Tokelau	3	6	3	-	3	1	4	3	7	7	15
Tonga	73	91	109	103	103	143	168	157	177	168	203
Tuvalu	2	1	-	-	1	1	-	2	1	1	1
Wallis and Futuna	-	-	1	1	-	-	-	-	-	1	1
Polynesia (excl Hawaii) nec	-	-	-	-	-	1	-	1	1	2	1
<i>Total</i>	381	449	506	439	506	660	696	746	786	758	882
Total	21 570	25 412	28 988	30 544	32 577	37 066	38 845	42 379	45 480	47 979	50 412
Europe											
<i>United Kingdom & Ireland</i>											
United Kingdom	3 487	3 959	3 835	3 783	3 928	4 622	4 665	5 353	5 626	6 047	6 160
Ireland	280	337	320	323	287	357	365	384	422	479	450
<i>Total</i>	3 767	4 296	4 155	4 106	4 215	4 979	5 030	5 737	6 048	6 526	6 610

Table 3 (continued) **Permanent departures by region/country of birth, 1998-99 to 2008-09**

Birthplace	Financial Year										
	1998-99	1999-00	2000-01	2001-02	2002-03	2003-04	2004-05	2005-06	2006-07	2007-08	2008-09
<i>Western Europe</i>											
Austria	35	39	61	44	58	63	67	75	61	63	68
Belgium	20	24	36	15	35	35	34	38	41	45	40
France	98	137	146	138	177	166	183	218	201	265	251
Germany	187	259	304	270	288	286	333	328	413	424	479
Liechtenstein	-	-	-	-	-	-	4	2	-	-	-
Luxembourg	-	-	2	3	3	1	5	5	-	2	-
Monaco	-	-	2	1	2	1	2	2	1	2	5
Netherlands	149	163	172	183	183	231	189	248	233	252	266
Switzerland	105	147	131	159	171	149	138	140	215	213	210
<i>Total</i>	<i>594</i>	<i>769</i>	<i>854</i>	<i>813</i>	<i>917</i>	<i>932</i>	<i>955</i>	<i>1 056</i>	<i>1 165</i>	<i>1 266</i>	<i>1 319</i>
<i>Northern Europe</i>											
Denmark	63	41	41	35	52	46	52	71	77	55	82
Faroe Islands	-	-	-	-	2	-	-	-	-	-	1
Finland	28	23	26	37	37	36	36	37	31	38	50
Iceland	4	9	8	7	9	2	7	7	6	2	3
Norway	27	14	21	20	37	29	35	34	45	45	34
Sweden	39	50	54	65	69	76	63	95	100	120	148
<i>Total</i>	<i>161</i>	<i>137</i>	<i>150</i>	<i>164</i>	<i>206</i>	<i>189</i>	<i>193</i>	<i>244</i>	<i>259</i>	<i>260</i>	<i>318</i>
<i>Southern Europe</i>											
Andorra	-	3	-	-	-	-	-	-	1	-	-
Gibraltar	1	2	1	1	2	2	4	2	1	5	-
Italy	218	243	231	203	204	207	226	239	230	241	239
Malta	93	76	89	79	71	72	72	62	43	71	84
Portugal	96	133	94	106	87	78	67	58	59	57	60
San Marino	-	-	-	2	-	-	1	1	-	1	-
Spain	94	109	93	87	84	98	90	92	106	101	83
<i>Total</i>	<i>502</i>	<i>566</i>	<i>508</i>	<i>478</i>	<i>448</i>	<i>457</i>	<i>460</i>	<i>454</i>	<i>440</i>	<i>476</i>	<i>466</i>
<i>South Eastern Europe</i>											
Albania	2	6	4	9	3	5	5	9	17	7	14
Bosnia and Herzegovina (a)	21	36	33	21	42	56	70	64	76	80	66
Bulgaria	7	8	11	7	5	19	13	14	20	19	15
Croatia (a)	100	80	72	86	95	102	110	102	118	129	133
Cyprus	74	93	65	95	68	95	73	74	87	92	95
Fmr Yugo Rep of Macedonia (a)	26	53	49	46	68	65	67	61	77	54	77
Greece	242	247	287	206	241	239	231	243	230	254	299
Moldova	-	-	-	-	-	4	-	-	2	1	1
Montenegro	-	-	-	-	-	-	-	-	-	1	-
Romania	25	22	18	24	39	39	33	42	48	38	42
Serbia (a)	-	-	-	-	-	-	-	-	-	-	4
Fmr Serbia & Montenegro (a)	159	186	216	194	192	237	215	226	208	253	222
Slovenia (a)	5	3	7	9	14	10	12	8	6	12	10
<i>Total</i>	<i>661</i>	<i>734</i>	<i>762</i>	<i>697</i>	<i>767</i>	<i>871</i>	<i>829</i>	<i>843</i>	<i>889</i>	<i>940</i>	<i>978</i>

(a) Care should be taken when interpreting the data. The former Serbia and Montenegro was previously called the Federal Republic of Yugoslavia and since 1998-99 contains the Former Yugoslavia nfd.

Table 3 (continued) **Permanent departures by region/country of birth, 1998-99 to 2008-09**

Birthplace	Financial Year										
	1998-99	1999-00	2000-01	2001-02	2002-03	2003-04	2004-05	2005-06	2006-07	2007-08	2008-09
<i>Eastern Europe</i>											
Belarus (b)	-	-	-	-	1	1	2	2	1	3	2
Czech Rep (c)	3	6	8	6	7	14	17	18	25	18	31
Estonia (b)	2	2	2	4	3	7	4	2	1	7	3
Former Czechoslovakia (c)	25	26	32	38	27	27	42	34	46	43	52
Hungary	57	59	60	41	77	62	66	55	36	54	72
Latvia (b)	3	2	3	8	3	2	5	2	11	1	6
Lithuania (b)	2	5	-	4	1	6	4	2	5	7	4
Poland	111	108	116	110	94	111	133	135	169	172	191
Russian Federation (b)	14	24	20	15	24	26	30	36	42	42	61
Slovakia (c)	2	3	4	5	4	9	7	11	9	9	15
Ukraine	10	7	13	11	12	20	22	19	31	27	19
Total	229	242	258	242	253	285	332	316	376	383	456
Total	5 914	6 744	6 687	6 500	6 806	7 713	7 799	8 650	9 177	9 851	10 147
<i>North Africa & the Middle East</i>											
<i>North Africa</i>											
Algeria	4	6	10	4	8	13	8	12	13	7	8
Egypt	58	78	80	78	69	87	85	107	97	138	137
Libya	7	5	2	3	4	9	7	9	13	14	7
Morocco	3	7	11	5	6	7	4	6	16	11	8
Sudan	5	9	14	10	9	21	25	29	28	60	51
Tunisia	1	3	-	4	3	4	3	5	3	1	4
Western Sahara	-	-	-	-	-	-	-	1	1	2	-
Total	78	108	117	104	99	141	132	169	171	233	215
<i>Middle East</i>											
Bahrain	5	7	4	3	7	5	6	14	15	18	24
Gaza Strip & West Bank	-	2	-	-	-	-	-	-	-	1	5
Iran	44	43	78	87	75	110	137	151	163	199	255
Iraq	39	56	87	77	111	185	212	287	219	270	359
Israel	57	63	75	97	80	123	103	142	161	171	184
Jordan	13	22	19	16	24	19	41	33	38	51	44
Kuwait	13	12	35	20	23	33	41	50	42	42	60
Lebanon	249	231	257	199	241	306	329	322	419	367	452
Oman	7	1	-	6	5	7	3	7	7	8	7
Qatar	1	2	2	-	1	3	3	9	8	7	13
Saudi Arabia	10	10	13	8	10	23	18	21	21	27	40
Syria	24	20	20	35	34	44	22	59	57	52	54
Turkey	71	83	97	79	83	121	106	121	137	157	183
United Arab Emirates	7	18	25	16	34	28	52	38	72	87	105
Yemen	-	3	1	5	3	-	2	-	-	1	7
Middle East nfd	-	-	1	-	1	1	-	4	1	3	3
Total	540	573	714	648	732	1 008	1 075	1 258	1 360	1 461	1 795
Total	618	681	831	752	831	1 149	1 207	1 427	1 531	1 694	2 010

(b) As reliable data are not available for the component countries of the former USSR and Baltic States prior to 1995-96, care should be taken when interpreting the data.

(c) As reliable data are not available for the component countries of the former Czechoslovakia prior to 1995-96, care should be taken when interpreting the data.

Table 3 (continued) **Permanent departures by region/country of birth, 1998-99 to 2008-09**

Birthplace	Financial Year										
	1998-99	1999-00	2000-01	2001-02	2002-03	2003-04	2004-05	2005-06	2006-07	2007-08	2008-09
Southeast Asia											
Brunei	16	12	12	18	17	22	22	16	26	28	32
Burma	10	18	23	24	18	27	36	35	31	41	53
Cambodia	62	65	56	80	83	128	135	146	126	150	147
East Timor (d)	-	9	36	20	10	29	27	13	29	31	38
Indonesia (d)	336	447	568	690	634	787	793	682	668	627	644
Laos	23	30	50	33	30	35	50	51	66	56	56
Malaysia	291	315	463	438	459	578	642	586	618	684	824
Philippines	183	220	241	236	230	310	326	379	356	403	483
Singapore	143	180	223	252	260	344	357	413	479	600	587
Thailand	109	130	135	183	209	255	315	343	410	435	560
Vietnam	455	458	652	667	643	1 000	1 145	1 174	1 225	1 338	1 220
Total	1 628	1 884	2 459	2 641	2 593	3 515	3 848	3 838	4 034	4 393	4 644
Northeast Asia											
China (excl SARs & Taiwan)	1 427	1 802	2 430	2 424	2 129	3 126	3 736	3 843	3 962	4 480	4 999
Hong Kong (SAR of China)	1 375	1 585	1 725	1 743	1 735	2 025	2 077	2 291	2 138	2 211	2 196
Japan	118	131	212	256	190	263	349	403	453	421	459
Korea	211	199	255	353	341	446	577	519	657	655	667
Macau (SAR of China)	26	35	32	23	31	23	27	31	29	37	37
Mongolia	-	-	-	-	-	-	-	-	-	-	2
Taiwan	516	663	704	749	763	952	958	1 000	951	1 006	942
Total	3 673	4 415	5 358	5 548	5 189	6 835	7 724	8 087	8 190	8 810	9 302
Southern Asia											
Bangladesh	19	11	18	11	15	28	26	25	24	38	46
India	193	229	265	247	268	339	426	446	527	670	730
Maldives	-	-	-	-	-	1	-	2	2	-	1
Nepal	2	1	1	3	3	1	6	5	4	6	10
Pakistan	24	19	38	36	38	50	64	76	69	93	98
Sri Lanka	75	99	86	112	95	135	152	138	156	187	208
Total	313	359	408	409	419	554	674	692	782	994	1 093
Central Asia											
Afghanistan	8	9	17	15	22	20	38	37	39	79	94
Armenia (c)	1	-	2	-	-	-	4	-	-	1	2
Azerbaijan (c)	-	-	-	-	-	1	-	-	-	1	2
Georgia (c)	-	-	-	1	-	-	2	-	1	1	-
Kazakhstan (c)	-	-	3	1	4	1	1	6	5	4	4
Kyrgyzstan (c)	-	-	-	-	-	1	1	-	1	1	-
Turkmenistan (c)	-	-	-	-	-	-	-	2	-	1	-
Uzbekistan (c)	-	-	-	-	1	2	-	3	2	3	2
Total	9	9	22	17	27	25	46	48	48	91	104
Northern America											
Bermuda	5	-	4	2	5	1	6	4	3	7	9
Canada	278	307	310	331	357	374	414	457	454	516	496
U.S.A.	590	604	760	718	791	772	901	979	1 078	1 122	1 160
Total	873	911	1 074	1 051	1 153	1 147	1 321	1 440	1 535	1 645	1 665

(c) As reliable data are not available for the component countries of the former USSR and Baltic States prior to 1995-96, care should be taken when interpreting the data.

(d) East Timor previously recorded under Indonesia, care should be undertaken when interpreting the data.

Table 3 (continued) **Permanent departures by region/country of birth, 1998-99 to 2008-09**

Birthplace	Financial Year										
	1998-99	1999-00	2000-01	2001-02	2002-03	2003-04	2004-05	2005-06	2006-07	2007-08	2008-09
South America, Central America & the Caribbean											
<i>South America</i>											
Argentina	32	46	31	28	30	58	61	56	65	82	71
Bolivia	1	5	4	1	2	7	2	1	5	7	5
Brazil	25	26	23	38	37	26	40	43	43	61	77
Chile	74	79	61	77	69	119	120	135	126	136	141
Colombia	12	19	5	12	26	18	32	33	24	42	47
Ecuador	2	2	5	4	6	8	2	6	8	10	12
Falkland Islands	-	-	-	-	-	-	1	1	1	-	-
Guyana	4	4	-	2	1	1	1	2	2	-	-
Paraguay	1	2	-	-	-	-	-	2	2	2	2
Peru	12	12	22	22	23	26	25	26	29	36	35
Suriname	-	-	-	1	-	1	-	-	1	2	-
Uruguay	27	24	24	17	23	31	28	42	33	37	41
Venezuela	2	4	2	5	11	9	12	10	12	6	4
<i>Total</i>	<i>192</i>	<i>223</i>	<i>177</i>	<i>207</i>	<i>228</i>	<i>304</i>	<i>324</i>	<i>357</i>	<i>351</i>	<i>421</i>	<i>435</i>
<i>Central America</i>											
Belize	-	-	1	2	1	-	2	-	-	-	-
Costa Rica	-	-	1	2	3	3	4	8	1	2	1
El Salvador	12	12	8	6	14	10	24	10	21	16	22
Guatemala	4	1	1	1	1	-	-	-	5	2	1
Honduras	-	-	-	-	-	1	2	1	1	2	1
Mexico	1	7	8	15	9	11	9	11	11	13	16
Nicaragua	3	1	-	4	-	3	3	3	2	2	3
Panama	2	-	-	-	1	1	3	1	1	6	1
<i>Total</i>	<i>22</i>	<i>21</i>	<i>19</i>	<i>30</i>	<i>29</i>	<i>29</i>	<i>47</i>	<i>34</i>	<i>42</i>	<i>43</i>	<i>45</i>
<i>The Caribbean</i>											
Antigua and Barbuda	-	2	-	-	1	-	-	-	1	-	-
Aruba	1	-	-	-	-	1	1	1	2	1	-
Bahamas	1	1	5	2	1	2	1	3	5	3	4
Barbados	2	2	3	2	1	1	3	4	2	2	4
Cayman Islands	2	-	-	2	-	2	-	-	3	1	3
Cuba	1	2	1	3	3	2	1	-	3	4	3
Dominican Republic	1	-	-	-	-	-	-	-	-	1	3
Grenada	-	1	1	2	-	1	-	-	1	2	-
Guadeloupe	-	-	-	-	-	-	-	1	1	2	1
Haiti	-	-	2	1	2	-	1	-	-	-	1
Jamaica	6	1	2	4	3	8	7	3	4	6	2
Martinique	2	1	-	-	-	2	-	-	-	-	-
Montserrat	-	-	-	-	-	-	-	-	-	1	-
Netherlands Antilles	1	1	-	1	1	2	-	-	4	-	-
Puerto Rico	-	-	1	3	2	2	2	5	1	-	2

Table 3 (continued) **Permanent departures by region/country of birth, 1998-99 to 2008-09**

Birthplace	Financial Year										
	1998-99	1999-00	2000-01	2001-02	2002-03	2003-04	2004-05	2005-06	2006-07	2007-08	2008-09
<i>The Caribbean (continued)</i>											
St Vincent & The Grenadines	-	1	-	1	-	-	-	-	-	-	-
Trinidad and Tobago	8	5	8	5	9	10	8	6	6	7	15
Turks and Caicos Islands	-	-	-	-	-	-	-	1	-	-	-
Virgin Islands British	2	-	1	-	-	1	1	-	-	1	-
Virgin Islands USA	-	-	-	-	-	-	-	-	-	-	1
Caribbean nfd	-	-	-	-	1	-	-	-	-	-	-
Total	27	17	24	26	24	34	25	24	33	31	39
Total	241	261	220	263	281	367	396	415	426	495	519
Sub-Saharan Africa											
Central and West Africa											
Benin	-	-	1	-	-	-	1	-	1	-	-
Cameroon	-	-	-	1	-	1	-	2	1	3	1
Cape Verde	-	1	-	-	-	-	1	-	-	-	-
Central African Republic	-	-	-	-	-	-	1	-	-	-	-
Chad	1	-	-	-	-	-	-	2	-	1	1
Congo	1	1	-	2	-	-	-	-	-	-	2
Congo Dem Republic	2	3	4	1	8	3	2	3	4	1	3
Cote D'Ivoire	-	-	-	2	1	1	4	-	-	-	-
Equatorial Guinea	-	-	-	-	-	-	-	-	-	1	1
Gabon	-	-	-	-	-	-	-	-	2	-	-
Gambia	-	-	-	-	-	-	2	-	-	-	-
Ghana	4	6	9	7	8	13	8	11	12	4	11
Guinea	-	-	-	1	-	-	-	-	1	-	-
Guinea-Bissau	-	-	2	2	-	1	-	1	-	-	-
Liberia	-	-	-	-	1	-	-	1	2	-	4
Mali	-	-	-	-	-	-	-	-	-	1	1
Mauritania	-	3	1	1	1	-	1	-	-	-	-
Niger	-	-	-	-	-	1	-	-	-	-	-
Nigeria	8	7	9	4	4	17	15	14	9	12	14
Sao Tome & Principe	-	-	-	-	-	1	-	-	-	-	-
Senegal	1	2	-	2	3	1	1	-	1	-	2
Sierra Leone	-	-	3	1	1	3	2	3	4	3	2
Togo	-	-	-	-	-	-	-	-	-	-	1
Total	17	23	29	24	27	42	38	37	37	26	43
Southern and East Africa											
Angola	-	2	4	5	3	3	3	3	4	2	9
Botswana	-	2	1	3	2	1	3	3	3	1	2
Burundi	-	-	-	1	-	-	-	-	-	-	2
Comoros	-	-	-	1	-	-	-	-	-	-	-
Djibouti	1	-	-	1	-	-	-	1	-	-	-
Eritrea	2	3	6	1	6	7	8	5	9	11	10
Ethiopia	7	10	7	11	4	17	13	16	17	25	32
Kenya	33	21	27	39	40	47	33	47	39	52	79
Lesotho	-	3	-	-	-	2	-	-	-	-	1
Madagascar	1	-	-	-	-	3	-	1	1	2	-
Malawi	2	4	3	-	2	4	7	4	3	6	2

Table 3 (continued) **Permanent departures by region/country of birth, 1998-99 to 2008-09**

Birthplace	Financial Year										
	1998-99	1999-00	2000-01	2001-02	2002-03	2003-04	2004-05	2005-06	2006-07	2007-08	2008-09
<i>Southern and East Africa (continued)</i>											
Mauritius	24	15	22	15	19	32	44	35	37	38	41
Mozambique	2	-	4	5	8	5	4	4	5	4	4
Namibia	-	1	2	3	3	8	1	2	12	6	3
Reunion	-	-	-	2	-	-	3	2	-	-	-
Rwanda	-	-	-	1	-	-	-	-	-	-	-
St Helena	-	-	-	-	-	1	-	-	-	-	-
Seychelles	11	8	6	6	5	4	11	2	7	5	15
Somalia	10	6	10	16	16	22	25	10	19	15	25
South Africa	153	205	242	280	336	383	405	533	535	589	635
Swaziland	3	1	-	1	1	2	2	4	3	1	1
Tanzania	3	6	10	5	15	6	9	13	11	4	12
Uganda	3	10	5	6	6	6	8	10	5	8	10
Zambia	20	9	17	15	18	26	23	23	35	26	36
Zimbabwe	29	43	50	41	47	57	64	76	83	118	121
Total	304	349	416	458	531	636	666	794	828	913	1 040
Total	321	372	445	482	558	678	704	831	865	939	1 083
Supplementary codes (e)											
Europe & USSR nfd	-	1	-	-	-	-	-	-	-	-	-
Fmr USSR	16	25	28	27	24	26	42	44	35	28	33
Total	16	26	28	27	24	26	42	44	35	28	33
Not stated	5	4	1	7	5	3	-	2	-	4	6
Total all countries	35 181	41 078	46 521	48 241	50 463	59 078	62 606	67 853	72 103	76 923	81 018

(e) Supplementary codes which cannot be classified to any major region in the Standard Australian Classification of Countries (SACC). This may lead to under reporting of their component countries in the rest of the table, care should be taken when interpreting the data.

Table 4 Permanent departures by age, 1995-96 to 2008-09

	Age group (years)								Total
	0-4	5-14	15-24	25-34	35-44	45-54	55-64	65+	
1995-96	2 811	3 272	3 394	8 190	5 568	2 844	1 222	1 369	28 670
1996-97	2 884	3 377	3 326	8 410	5 887	3 112	1 363	1 498	29 857
1997-98	3 056	3 606	3 410	9 020	6 471	3 399	1 485	1 538	31 985
1998-99	2 886	3 489	3 391	9 984	7 674	4 561	1 800	1 396	35 181
1999-00	3 287	4 119	3 750	11 369	9 326	5 496	2 110	1 621	41 078
2000-01	3 523	4 450	4 337	13 258	10 686	6 255	2 451	1 561	46 521
2001-02	3 557	4 631	4 353	13 913	11 079	6 528	2 572	1 608	48 241
2002-03	3 683	4 994	4 510	14 243	11 552	6 945	2 844	1 692	50 463
2003-04	4 296	5 621	5 114	16 169	13 392	8 716	3 654	2 116	59 078
2004-05	4 575	5 798	5 428	17 560	14 059	9 028	4 001	2 157	62 606
2005-06	4 777	6 392	6 039	18 509	15 427	9 915	4 511	2 283	67 853
2006-07	5 296	6 450	6 238	19 937	16 444	10 323	4 864	2 551	72 103
2007-08	5 704	6 764	6 733	20 972	17 509	11 102	5 389	2 750	76 923
2008-09	6 078	7 068	6 849	21 632	18 480	12 101	5 957	2 853	81 018

Table 5 Permanent departures by sex, 1995-96 to 2008-09

	Sex		Total
	Male	Female	
1995-96	13 927	14 743	28 670
1996-97	14 859	14 998	29 857
1997-98	16 053	15 932	31 985
1998-99	17 499	17 682	35 181
1999-00	20 710	20 368	41 078
2000-01	23 588	22 933	46 521
2001-02	24 442	23 799	48 241
2002-03	25 409	25 054	50 463
2003-04	29 838	29 240	59 078
2004-05	31 433	31 173	62 606
2005-06	34 359	33 494	67 853
2006-07	36 970	35 133	72 103
2007-08	39 467	37 456	76 923
2008-09	41 332	39 686	81 018

Table 6 Permanent departures by region/country of future residence, 1998-99 to 2008-09

Region/country of future residence	Financial Year										
	1998-99	1999-00	2000-01	2001-02	2002-03	2003-04	2004-05	2005-06	2006-07	2007-08	2008-09
Oceania											
<i>Australian external Territories</i>	115	191	204	175	217	242	220	181	216	198	194
<i>New Zealand</i>	7 468	8 961	9 657	10 024	11 333	13 685	13 772	13 915	13 917	14 160	14 352
Melanesia											
<i>New Caledonia</i>	25	30	54	54	68	53	57	63	83	76	95
<i>Papua New Guinea</i>	422	445	501	463	462	343	362	335	375	413	561
<i>Solomon Islands</i>	43	72	58	32	38	56	68	76	87	129	103
<i>Vanuatu</i>	131	173	169	156	141	158	189	219	216	248	289
Total	621	720	782	705	709	610	676	693	761	866	1 048
Micronesia											
<i>Guam</i>	11	8	5	12	13	25	16	39	26	21	15
<i>Kiribati</i>	11	2	6	37	18	5	3	3	1	8	6
<i>Marshall Islands</i>	2	-	1	-	1	-	3	2	1	2	9
<i>Micronesia Federated States</i>	-	1	1	5	-	3	4	7	5	5	11
<i>Nauru</i>	31	16	21	6	8	-	4	-	6	5	4
<i>Palau</i>	2	2	-	-	2	3	3	-	5	1	-
<i>Micronesia Nfd</i>	2	-	-	-	-	-	-	-	1	-	3
Total	59	29	34	60	42	36	33	51	45	42	48
Polynesia (excluding Hawaii)											
<i>Cook Islands</i>	26	38	31	18	36	36	49	45	58	57	54
<i>Fiji</i>	179	211	190	194	205	290	333	404	396	399	420
<i>French Polynesia</i>	6	8	10	11	11	14	13	11	15	13	14
<i>Niue</i>	1	11	3	1	-	1	1	1	-	1	1
<i>Samoa</i>	88	54	88	101	113	118	154	174	204	161	156
<i>Samoa American</i>	1	-	-	-	-	4	-	-	-	-	1
<i>Tokelau</i>	-	2	3	-	-	-	-	1	-	6	2
<i>Tonga</i>	54	92	63	70	57	99	114	117	137	128	124
<i>Tuvalu</i>	-	-	1	-	5	4	1	2	1	1	1
<i>Wallis and Futuna</i>	-	-	-	-	-	-	1	-	-	-	-
<i>Polynesia (excl Hawaii) nec</i>	-	-	-	2	-	-	-	-	1	1	1
Total	355	416	389	397	427	566	666	755	812	767	774
Total	8 618	10 317	11 066	11 361	12 728	15 139	15 367	15 595	15 751	16 033	16 416
Europe											
United Kingdom & Ireland											
<i>United Kingdom</i>	6 789	7 466	7 854	8 273	8 408	9 758	10 578	12 040	13 108	13 701	13 747
<i>Ireland</i>	457	566	652	617	587	655	710	834	971	961	902
Total	7 246	8 032	8 506	8 890	8 995	10 413	11 288	12 874	14 079	14 662	14 649

Table 6 (continued) **Permanent departures by region/country of future residence, 1998-99 to 2008-09**

Region/country of future residence	Financial Year										
	1998-99	1999-00	2000-01	2001-02	2002-03	2003-04	2004-05	2005-06	2006-07	2007-08	2008-09
<i>Western Europe</i>											
Austria	80	122	141	460	137	177	214	225	208	231	232
Belgium	44	74	74	80	96	110	101	102	96	101	87
France	296	341	382	393	441	439	529	592	612	691	710
Germany	347	428	487	538	522	535	553	529	636	707	809
Liechtenstein	-	-	1	-	-	-	6	3	-	-	-
Luxembourg	7	8	9	10	8	5	11	14	14	26	15
Monaco	-	2	3	10	5	16	4	11	2	12	17
Netherlands	314	274	384	436	376	376	355	418	426	440	492
Switzerland	282	368	412	451	457	507	420	481	599	716	752
<i>Total</i>	<i>1 370</i>	<i>1 617</i>	<i>1 893</i>	<i>2 378</i>	<i>2 042</i>	<i>2 165</i>	<i>2 193</i>	<i>2 375</i>	<i>2 593</i>	<i>2 924</i>	<i>3 114</i>
<i>Northern Europe</i>											
Denmark	105	87	108	91	107	122	106	150	149	124	177
Faroe Islands	5	1	-	-	3	-	-	1	-	1	3
Finland	38	23	44	40	63	51	46	75	59	70	71
Iceland	5	3	6	4	1	8	4	13	2	7	1
Norway	72	41	51	57	81	74	101	124	137	161	196
Sweden	133	161	172	210	210	208	213	221	267	320	395
<i>Total</i>	<i>358</i>	<i>316</i>	<i>381</i>	<i>402</i>	<i>465</i>	<i>463</i>	<i>470</i>	<i>584</i>	<i>614</i>	<i>683</i>	<i>843</i>
<i>Southern Europe</i>											
Andorra	1	1	3	2	2	-	-	3	1	2	1
Gibraltar	1	1	4	-	2	1	9	23	6	1	2
Italy	353	362	372	353	401	355	347	395	395	401	379
Malta	108	105	94	86	80	86	66	80	62	74	106
Portugal	110	151	121	115	92	85	73	55	59	51	66
Spain	183	218	206	195	188	232	234	249	320	274	260
<i>Total</i>	<i>756</i>	<i>838</i>	<i>800</i>	<i>751</i>	<i>765</i>	<i>759</i>	<i>729</i>	<i>805</i>	<i>843</i>	<i>803</i>	<i>814</i>
<i>South Eastern Europe</i>											
Albania	-	4	4	2	4	11	3	8	10	7	13
Bosnia and Herzegovina	19	26	30	34	41	35	32	49	43	37	41
Bulgaria	2	4	4	11	2	18	13	7	13	20	11
Croatia	165	130	139	130	158	160	160	155	167	201	125
Cyprus	90	112	69	105	96	128	85	118	123	133	119
Fmr Yugo Rep of Macedonia	53	103	89	62	98	89	73	65	83	52	84
Greece	397	352	411	302	348	356	332	344	354	353	369
Moldava	1	-	1	-	-	4	1	1	-	1	-
Montenegro	-	-	-	-	-	-	-	-	5	3	3
Romania	29	12	7	13	25	16	12	30	28	26	24
Serbia	-	-	-	-	-	-	-	-	2	7	28
Fmr Serbia & Montenegro (a)	48	49	93	90	97	154	145	133	110	123	103
Slovenia	22	6	17	22	27	19	13	18	18	36	33
<i>Total</i>	<i>826</i>	<i>798</i>	<i>864</i>	<i>771</i>	<i>896</i>	<i>990</i>	<i>869</i>	<i>928</i>	<i>956</i>	<i>999</i>	<i>953</i>

(a) Care should be taken when interpreting the data. The former Serbia and Montenegro was previously called the Federal Republic of Yugoslavia and since 1998-99 contains the Former Yugoslavia nfd.

Table 6 (continued) **Permanent departures by region/country of future residence, 1998-99 to 2008-09**

Region/country of future residence	Financial Year										
	1998-99	1999-00	2000-01	2001-02	2002-03	2003-04	2004-05	2005-06	2006-07	2007-08	2008-09
<i>Eastern Europe</i>											
Belarus (b)	1	-	-	1	6	-	2	1	-	1	-
Czech Republic (c)	21	10	4	11	12	12	11	24	21	19	51
Estonia (b)	2	-	3	6	2	5	3	3	5	10	11
Former Czechoslovakia (c)	6	7	21	16	9	16	22	12	15	19	19
Hungary	44	46	59	44	53	51	53	55	42	66	70
Latvia (b)	5	7	3	9	5	3	9	3	18	6	1
Lithuania (b)	4	3	-	5	1	3	2	-	4	4	3
Poland	79	64	63	86	61	64	67	88	102	125	111
Russian Federation (b)	17	8	36	25	27	48	56	75	104	95	108
Slovakia (c)	3	2	3	4	7	14	8	13	6	12	19
Ukraine	4	2	7	17	4	12	7	11	22	12	15
Total	186	149	199	224	187	228	240	285	339	369	408
Total	10 742	11 750	12 643	13 416	13 350	15 018	15 789	17 851	19 424	20 440	20 781
<i>North Africa & the Middle East</i>											
<i>North Africa</i>											
Algeria	1	1	1	1	-	-	1	14	6	5	4
Egypt	62	99	83	72	60	72	67	86	104	112	130
Libya	3	-	2	-	-	13	23	40	21	23	16
Morocco	-	7	6	3	4	4	1	8	5	7	6
Sudan	2	6	1	6	4	12	17	22	16	36	29
Tunisia	-	5	-	-	3	1	5	3	2	4	2
Western Sahara	-	-	-	-	-	-	-	-	1	-	-
Total	68	118	93	82	71	102	114	173	155	187	187
<i>Middle East</i>											
Bahrain	75	115	100	92	126	184	238	247	184	145	219
Gaza Strip & West Bank	-	-	-	1	-	-	-	-	3	-	-
Iran	15	7	30	30	41	55	61	99	83	99	131
Iraq	7	16	4	6	11	111	66	46	51	55	87
Israel	150	196	175	181	194	256	237	284	336	366	335
Jordan	14	40	40	28	43	46	69	46	36	45	62
Kuwait	39	21	52	31	47	50	49	64	78	81	117
Lebanon	257	257	262	215	236	339	348	386	386	345	434
Oman	49	51	31	55	45	63	45	80	80	106	100
Qatar	30	29	41	79	133	92	148	247	242	313	353
Saudi Arabia	137	131	195	195	179	153	146	145	144	203	229
Syria	22	11	41	34	60	61	73	82	77	98	71
Turkey	87	107	116	77	104	144	156	205	176	214	232
United Arab Emirates	321	411	454	592	859	1 080	1 276	1 754	2 433	3 419	4 312
Yemen	3	1	-	-	4	1	1	-	3	2	7
Middle East nfd	-	-	1	1	1	2	-	1	1	1	1
Total	1 206	1 393	1 542	1 617	2 083	2 637	2 913	3 686	4 313	5 492	6 690
Total	1 274	1 511	1 635	1 699	2 154	2 739	3 027	3 859	4 468	5 679	6 877

(b) As reliable data are not available for the component countries of the former USSR and Baltic States prior to 1995-96, care should be taken when interpreting the data.

(c) As reliable data are not available for the component countries of the former Czechoslovakia prior to 1995-96, care should be taken when interpreting the data.

Table 6 (continued) **Permanent departures by region/country of future residence, 1998-99 to 2008-09**

Region/country of future residence	Financial Year										
	1998-99	1999-00	2000-01	2001-02	2002-03	2003-04	2004-05	2005-06	2006-07	2007-08	2008-09
Southeast Asia											
Brunei	146	119	138	148	110	153	183	137	161	209	147
Burma	2	13	18	8	15	6	10	12	10	8	11
Cambodia	28	42	46	47	58	88	88	106	91	149	151
East Timor (d)	-	8	54	50	44	40	44	40	46	52	80
Indonesia (d)	608	842	950	1 058	1 093	1 292	1 287	1 201	1 249	1 216	1 372
Laos	17	19	26	10	20	17	33	62	79	78	76
Malaysia	413	483	542	534	587	792	825	799	766	934	1 107
Philippines	209	244	257	276	271	311	324	338	281	393	430
Singapore	1 253	1 561	2 325	2 809	2 531	2 876	3 222	3 600	4 135	4 901	5 431
Thailand	389	480	540	592	684	835	1 037	1 017	1 251	1 364	1 474
Vietnam	361	373	440	497	502	900	1 036	1 042	1 145	1 331	1 171
Southeast Asia nfd	-	-	-	-	-	-	-	-	-	1	-
Total	3 426	4 184	5 336	6 029	5 915	7 310	8 089	8 354	9 214	10 636	11 450
Northeast Asia											
China (excl SARs)	1 080	1 521	1 877	2 033	2 050	2 989	3 497	3 952	4 104	4 415	4 707
Hong Kong (SAR of China)	2 845	3 346	3 942	3 828	4 234	4 420	4 850	5 379	5 435	5 543	5 898
Japan	472	522	844	929	928	1 071	1 145	1 199	1 338	1 307	1 217
Korea	213	241	303	375	382	542	630	543	681	686	685
Macau (SAR of China)	15	30	38	50	57	68	56	86	209	397	398
Mongolia	1	1	1	-	9	17	-	14	21	17	9
Taiwan	553	724	729	765	815	1 004	970	957	925	983	902
Northeast Asia nfd	-	-	-	1	-	-	-	-	-	-	-
Total	5 179	6 385	7 734	7 981	8 475	10 111	11 148	12 130	12 713	13 348	13 816
Southern Asia											
Bangladesh	11	10	12	11	6	6	9	30	25	28	38
Bhutan	-	-	-	-	-	-	1	1	4	-	4
India	81	91	115	124	113	165	197	265	356	438	496
Maldives	9	10	5	14	22	13	15	18	20	13	17
Nepal	4	6	-	4	2	3	4	2	6	4	21
Pakistan	21	12	23	26	17	38	33	50	54	45	53
Sri Lanka	35	55	36	40	33	54	53	44	53	56	71
Total	161	184	191	219	193	279	312	410	518	584	700
Central Asia											
Afghanistan	1	-	-	-	11	8	20	16	21	17	34
Armenia (b)	-	2	-	-	2	1	3	-	2	5	3
Azerbaijan (b)	1	-	3	3	3	7	12	11	13	4	9
Georgia (b)	-	1	-	5	-	2	1	1	1	2	-
Kazakhstan (b)	12	1	6	11	9	9	20	17	15	15	15
Kyrgyzstan (b)	-	-	-	-	1	-	1	-	-	3	6
Tajikistan (b)	-	-	-	2	-	-	-	-	-	-	-
Turkmenistan	-	-	-	-	-	-	-	-	-	1	1
Uzbekistan (b)	-	-	-	-	1	1	1	-	-	-	1
Total	14	4	9	21	27	28	58	45	52	47	69
Northern America											
Bermuda	13	7	18	7	9	15	24	9	22	24	31
Canada	845	953	1 047	1 206	1 106	1 362	1 496	1 511	1 592	1 758	1 957
USA	4 245	5 078	5 964	5 526	5 831	6 136	6 340	6 987	7 178	7 160	7 500
Total	5 103	6 038	7 029	6 739	6 946	7 513	7 860	8 507	8 792	8 942	9 488

(b) As reliable data are not available for the component countries of the former USSR and Baltic States prior to 1995-96, care should be taken when interpreting the data.

(d) East Timor previously recorded under Indonesia, care should be taken when interpreting data.

Table 6 (continued) **Permanent departures by region/country of future residence, 1998-99 to 2008-09**

Region/country of future residence	Financial Year										
	1998-99	1999-00	2000-01	2001-02	2002-03	2003-04	2004-05	2005-06	2006-07	2007-08	2008-09
South America, Central America & the Caribbean											
<i>South America</i>											
Argentina	58	66	35	33	31	64	65	75	63	86	67
Bolivia	3	5	2	2	2	7	5	7	5	3	4
Brazil	39	42	27	48	50	40	49	67	87	72	117
Chile	108	109	77	91	85	133	130	152	153	177	199
Colombia	10	11	2	16	8	8	22	20	15	21	33
Ecuador	7	2	3	6	5	8	-	6	8	11	7
Falkland Islands	-	1	-	1	1	-	-	-	5	1	1
Guyana	1	-	-	-	-	-	-	1	-	-	-
Paraguay	3	1	3	2	1	-	1	2	-	1	1
Peru	13	13	20	37	24	19	25	24	24	30	35
Suriname	-	-	1	-	-	-	-	-	-	-	1
Uruguay	25	21	28	8	16	28	24	46	31	31	41
Venezuela	1	6	5	3	7	4	5	12	10	5	4
South America nfd	-	-	-	1	1	-	-	1	1	-	1
Total	268	277	203	248	231	311	326	413	402	438	511
<i>Central America</i>											
Belize	-	-	-	-	-	-	-	-	-	1	4
Costa Rica	1	-	2	9	2	6	2	12	1	7	4
El Salvador	8	7	5	3	3	4	5	3	4	5	5
Guatemala	3	1	1	2	2	1	-	-	1	2	-
Honduras	-	-	-	1	2	-	-	-	1	1	1
Mexico	10	23	22	29	19	21	28	25	31	44	55
Nicaragua	2	-	-	5	-	-	4	3	5	4	3
Panama	1	1	1	-	-	-	3	3	1	5	6
Central America nfd	-	-	-	-	-	-	-	-	1	-	-
Total	25	32	31	49	28	32	42	46	45	69	78
<i>The Caribbean</i>											
Antigua and Barbuda	-	2	-	1	2	1	9	8	1	-	3
Aruba	-	-	-	-	1	5	1	4	6	2	4
Bahamas	14	4	4	4	3	6	3	10	12	18	13
Barbados	2	2	15	4	2	2	3	6	4	5	4
Cayman Islands	3	5	2	14	8	18	23	27	45	65	39
Dominica	1	1	1	1	-	1	-	3	1	-	-
Dominican Republic	-	-	1	-	1	-	-	1	-	1	4
Grenada	-	-	-	-	-	-	1	1	-	4	2
Haiti	-	-	-	-	-	-	-	-	1	-	-
Jamaica	8	8	5	12	11	17	6	6	10	12	16
Martinique	-	-	1	-	-	1	-	1	-	-	-
Montserrat	-	3	-	-	-	-	1	-	1	4	2
Netherlands Antilles	1	-	1	-	-	1	-	-	-	-	-

Table 6 (continued) **Permanent departures by region/country of future residence, 1998-99 to 2008-09**

Region/country of future residence	Financial Year										
	1998-99	1999-00	2000-01	2001-02	2002-03	2003-04	2004-05	2005-06	2006-07	2007-08	2008-09
<i>The Caribbean (continued)</i>											
St Kitts & Nevis	-	-	1	-	-	-	-	-	-	3	4
St Vincent & The Grenadines	-	-	-	-	-	-	-	-	-	1	-
Trinidad and Tobago	6	4	5	2	4	9	3	13	7	4	7
Turks & Caicos Islands	-	-	-	-	-	-	-	3	5	-	5
Virgin Islands British	1	-	-	-	-	-	-	-	6	3	-
Caribbean nfd	-	-	-	-	-	1	-	-	-	-	-
Total	36	29	36	38	32	62	50	83	99	122	103
Total	329	338	270	335	291	405	418	542	546	629	692
Sub-Saharan Africa											
<i>Central and West Africa</i>											
Cameroon	-	-	2	-	1	-	-	-	-	3	-
Cape Verde	-	-	-	-	-	-	1	-	-	-	-
Chad	5	-	-	-	-	-	-	1	-	-	-
Congo	-	-	-	3	-	2	-	1	5	-	10
Congo Dem Republic	-	-	-	-	-	2	-	-	-	1	2
Cote D'Ivoire	-	-	-	1	-	-	-	-	-	-	1
Equatorial Guinea	-	-	-	-	2	5	3	2	2	-	2
Gabon	-	-	-	-	1	1	3	-	-	3	1
Gambia	-	-	-	2	-	-	-	-	-	-	1
Ghana	31	24	24	18	11	23	18	24	15	24	23
Guinea	6	-	-	6	1	1	2	3	3	5	5
Liberia	-	-	-	-	-	-	1	2	2	1	2
Mali	1	-	1	-	5	2	1	4	1	1	6
Mauritania	1	1	2	1	1	-	4	2	3	2	1
Niger	1	-	5	-	-	-	-	-	-	-	3
Nigeria	8	6	14	11	7	31	30	44	37	27	33
Senegal	1	1	-	-	1	-	-	-	-	3	4
Sierra Leone	-	-	-	-	1	3	3	2	3	1	-
Togo	-	-	-	-	-	1	-	-	-	-	-
Total	54	32	48	42	31	71	66	85	71	71	94
<i>Southern and East Africa</i>											
Angola	1	3	1	4	13	11	12	15	11	8	24
Botswana	7	7	2	10	5	13	19	9	16	7	12
Burundi	-	-	-	-	-	1	-	-	1	-	-
Djibouti	-	-	-	-	2	-	2	-	-	-	-
Eritrea	-	-	-	-	-	4	-	-	1	-	2
Ethiopia	1	6	3	5	3	2	6	-	5	4	11
Kenya	20	20	22	13	15	25	28	31	32	38	48
Lesotho	-	3	-	-	-	-	-	-	-	-	-
Madagascar	1	-	-	-	1	1	1	-	-	4	1
Malawi	-	1	2	2	4	1	3	3	-	4	-

Table 6 (continued) **Permanent departures by region/country of future residence, 1998-99 to 2008-09**

Region/country of future residence	Financial Year										
	1998-99	1999-00	2000-01	2001-02	2002-03	2003-04	2004-05	2005-06	2006-07	2007-08	2008-09
<i>Southern and East Africa (continued)</i>											
Mauritius	22	22	21	24	14	47	27	25	31	38	38
Mozambique	7	5	4	4	2	4	8	2	1	16	13
Namibia	1	-	4	5	-	7	2	8	15	6	11
Reunion	-	-	-	-	-	-	1	1	2	1	-
Rwanda	-	-	-	-	-	1	-	-	-	2	1
Seychelles	14	10	8	7	8	6	15	11	12	6	21
Somalia	3	-	1	8	1	2	3	3	2	2	6
South Africa	140	157	190	222	231	262	278	283	322	291	359
Swaziland	-	-	-	-	-	1	-	-	1	-	-
Tanzania	17	17	17	19	14	29	25	18	28	18	19
Uganda	1	1	3	1	2	6	3	6	3	7	11
Zambia	5	7	10	12	4	16	7	9	31	19	19
Zimbabwe	10	22	13	11	12	11	17	19	14	18	18
Total	250	281	301	347	331	450	457	443	528	489	614
Total	304	313	349	389	362	521	523	528	599	560	708
Supplementary codes (e)											
Oceania & Antarctica nfd	-	-	-	-	-	-	-	1	-	-	-
Europe & USSR nfd	10	3	7	15	6	4	7	13	12	9	5
Fmr USSR	15	40	7	19	2	3	2	7	10	11	4
Total	25	43	14	34	8	7	9	21	22	20	9
Not stated	6	11	245	18	14	8	6	11	4	5	12
Total all countries	35 181	41 078	46 521	48 241	50 463	59 078	62 606	67 853	72 103	76 923	81 018

(e) Supplementary codes which cannot be classified to any major region in the Standard Australian Classifications of Countries (SACC). This may lead to under reporting of their component countries in the rest of the table, care should be taken when interpreting the data.

Table 7 Permanent departures by region/country of birth and age, 2008-09

Birthplace	Age Group (years)								Total
	0-4	5-14	15-24	25-34	35-44	45-54	55-64	65+	
Oceania									
<i>Australia (incl ext terr)</i>	3 676	3 959	2 956	12 793	10 089	5 058	2 180	538	41 249
<i>New Zealand</i>	506	725	1 503	2 075	1 333	928	631	302	8 003
<i>Melanesia</i>									
New Caledonia	1	3	3	5	5	1	-	1	19
Papua New Guinea	4	6	6	58	88	31	12	-	205
Solomon Islands	-	2	2	7	5	3	2	-	21
Vanuatu	1	2	5	1	4	5	-	1	19
<i>Total</i>	6	13	16	71	102	40	14	2	264
<i>Micronesia</i>									
Guam	-	1	1	1	-	-	-	-	3
Kiribati	-	-	-	-	-	-	2	-	2
Marshall Islands	-	-	-	1	-	-	-	-	1
Micronesia Federated States	1	-	-	-	-	-	-	-	1
Nauru	-	1	-	1	4	1	-	-	7
<i>Total</i>	1	2	1	3	4	1	2	-	14
<i>Polynesia (excluding Hawaii)</i>									
Cook Islands	7	4	13	9	8	11	2	5	59
Fiji	9	18	23	80	54	44	22	21	271
French Polynesia	1	-	2	5	-	1	1	-	10
Niue	1	-	-	1	1	1	-	-	4
Samoa	19	28	30	45	64	68	41	17	312
Samoa American	-	-	-	1	2	2	-	-	5
Tokelau	2	1	3	3	1	1	3	1	15
Tonga	4	2	8	27	58	51	43	10	203
Tuvalu	-	-	-	-	-	-	1	-	1
Wallis & Futuna	-	-	-	-	-	1	-	-	1
Polynesia (excl Hawaii) nec	-	-	-	-	1	-	-	-	1
<i>Total</i>	43	53	79	171	189	180	113	54	882
Total	4 232	4 752	4 555	15 113	11 717	6 207	2 940	896	50 412
Europe									
<i>United Kingdom & Ireland</i>									
United Kingdom	440	603	382	970	1 581	1 129	634	421	6 160
Ireland	25	30	20	100	133	74	50	18	450
<i>Total</i>	465	633	402	1 070	1 714	1 203	684	439	6 610
<i>Western Europe</i>									
Austria	5	10	4	8	26	5	4	6	68
Belgium	6	5	3	14	2	6	3	1	40
France	35	41	16	46	48	40	12	13	251
Germany	34	53	30	67	106	81	65	43	479
Monaco	2	1	2	-	-	-	-	-	5
Netherlands	22	36	14	43	51	30	49	21	266
Switzerland	32	35	17	33	41	32	7	13	210
<i>Total</i>	136	181	86	211	274	194	140	97	1 319

Table 7 (continued) **Permanent departures by region/country of birth and age, 2008-09**

Birthplace	Age Group (years)								Total
	0-4	5-14	15-24	25-34	35-44	45-54	55-64	65+	
<i>Northern Europe</i>									
Denmark	7	17	12	13	19	8	4	2	82
Faroe Islands	1	-	-	-	-	-	-	-	1
Finland	3	1	3	9	14	10	5	5	50
Iceland	-	-	-	-	2	1	-	-	3
Norway	1	12	2	10	5	2	1	1	34
Sweden	21	19	15	34	33	14	7	5	148
<i>Total</i>	33	49	32	66	73	35	17	13	318
<i>Southern Europe</i>									
Italy	14	22	16	34	35	37	42	39	239
Malta	2	11	4	11	9	14	20	13	84
Portugal	2	-	2	6	6	14	5	25	60
San Marino	-	-	-	-	-	-	-	-	-
Spain	5	6	5	14	12	8	6	27	83
<i>Total</i>	23	39	27	65	62	73	73	104	466
<i>South Eastern Europe</i>									
Albania	-	-	3	6	-	3	1	1	14
Bosnia and Herzegovina	-	-	3	19	7	16	9	12	66
Bulgaria	1	1	-	6	1	3	-	3	15
Croatia	5	3	8	14	20	16	30	37	133
Cyprus	1	4	-	7	20	20	22	21	95
Fmr Yugo Rep of Macedonia	-	4	3	9	15	11	13	22	77
Greece	10	12	12	21	32	48	51	113	299
Moldova	-	-	-	1	-	-	-	-	1
Romania	-	2	1	4	11	7	11	6	42
Serbia	-	-	-	-	1	1	1	1	4
Fmr Serbia & Montenegro	2	2	9	21	35	43	32	78	222
Slovenia	-	1	1	-	2	1	3	2	10
<i>Total</i>	19	29	40	108	144	169	173	296	978
<i>Eastern Europe</i>									
Belarus (a)	-	-	-	-	-	1	-	1	2
Czech Republic (b)	-	3	-	13	4	3	5	3	31
Estonia (a)	-	-	-	1	1	-	-	1	3
Former Czechoslovakia (b)	-	-	1	17	6	3	15	10	52
Hungary	-	-	7	9	12	9	10	25	72
Latvia (a)	-	-	-	1	3	-	1	1	6
Lithuania (a)	-	-	-	1	2	-	-	1	4
Poland	1	2	8	54	28	36	25	37	191
Russian Federation (a)	5	2	5	17	15	12	3	2	61
Slovakia (b)	1	1	1	8	4	-	-	-	15
Ukraine	-	1	1	4	5	6	1	1	19
<i>Total</i>	7	9	23	125	80	70	60	82	456
Total	683	940	610	1 645	2 347	1 744	1 147	1 031	10 147

(a) As reliable data are not available for the component countries of the former USSR and Baltic States prior to 1995-96, care should be taken when interpreting the data.

(b) As reliable data are not available for the component countries of the former Czechoslovakia prior to 1995-96, care should be taken when interpreting the data.

Table 7 (continued) **Permanent departures by region/country of birth and age, 2008-09**

Birthplace	Age Group (years)								Total
	0-4	5-14	15-24	25-34	35-44	45-54	55-64	65+	
North Africa & the Middle East									
<i>North Africa</i>									
Algeria	-	-	-	2	3	1	1	1	8
Egypt	6	7	7	22	23	26	30	16	137
Libya	-	-	-	1	3	3	-	-	7
Morocco	-	-	-	2	1	2	1	2	8
Sudan	-	2	1	17	16	8	3	4	51
Tunisia	-	1	-	-	2	1	-	-	4
Total	6	10	8	44	48	41	35	23	215
<i>Middle East</i>									
Bahrain	8	4	3	2	3	4	-	-	24
Gaza Strip & West Bank	-	-	-	1	-	2	2	-	5
Iran	3	26	19	72	59	41	25	10	255
Iraq	4	15	31	94	116	57	28	14	359
Israel	24	40	23	38	31	14	8	6	184
Jordan	3	1	6	13	9	10	1	1	44
Kuwait	2	2	15	14	14	11	2	-	60
Lebanon	10	14	30	108	125	65	50	50	452
Oman	3	3	1	-	-	-	-	-	7
Qatar	11	-	-	-	-	2	-	-	13
Saudi Arabia	6	7	8	14	2	2	-	1	40
Syria	2	6	4	11	6	14	5	6	54
Turkey	3	8	10	28	57	26	17	34	183
United Arab Emirates	64	17	8	15	-	-	1	-	105
Yemen	-	3	1	-	1	2	-	-	7
Middle East nfd	-	-	-	1	-	1	1	-	3
Total	143	146	159	411	423	251	140	122	1 795
Total	149	156	167	455	471	292	175	145	2 010
Southeast Asia									
Brunei	4	4	-	10	7	5	2	-	32
Burma	-	-	2	9	12	10	15	5	53
Cambodia	3	3	10	40	43	19	19	10	147
East Timor	2	-	-	16	7	10	3	-	38
Indonesia	18	59	85	144	109	109	95	25	644
Laos	1	-	2	6	16	21	7	3	56
Malaysia	19	25	46	267	191	151	100	25	824
Philippines	16	31	27	122	137	87	43	20	483
Singapore	187	78	40	102	94	52	30	4	587
Thailand	53	65	29	137	138	97	35	6	560
Vietnam	16	23	70	353	309	238	134	77	1 220
Total	319	288	311	1 206	1 063	799	483	175	4 644

Table 7 (continued) **Permanent departures by region/country of birth and age, 2008-09**

Birthplace	Age Group (years)								Total
	0-4	5-14	15-24	25-34	35-44	45-54	55-64	65+	
Northeast Asia									
China (excl SARs & Taiwan)	130	198	547	906	1 035	1 446	432	305	4 999
Hong Kong (SAR of China)	148	154	138	599	401	495	207	54	2 196
Japan	75	51	22	104	125	55	18	9	459
Korea	18	30	46	131	140	171	77	54	667
Macau (SAR of China)	1	2	6	4	4	12	6	2	37
Mongolia	-	-	-	2	-	-	-	-	2
Taiwan	30	46	76	243	110	225	169	43	942
Total	402	481	835	1 989	1 815	2 404	909	467	9 302
Southern Asia									
Bangladesh	-	7	4	13	11	4	3	4	46
India	22	38	43	261	183	99	56	28	730
Maldives	-	-	-	1	-	-	-	-	1
Nepal	-	1	-	5	4	-	-	-	10
Pakistan	4	12	6	27	23	18	6	2	98
Sri Lanka	1	9	8	58	53	49	22	8	208
Total	27	67	61	365	274	170	87	42	1 093
Central Asia									
Afghanistan	-	3	18	33	21	7	9	3	94
Armenia	-	-	1	-	-	1	-	-	2
Azerbaijan	-	1	-	1	-	-	-	-	2
Kazakhstan (a)	-	-	-	1	2	1	-	-	4
Uzbekistan (a)	-	-	1	-	-	1	-	-	2
Total	-	4	20	35	23	10	9	3	104
Northern America									
Bermuda	4	-	2	3	-	-	-	-	9
Canada	38	59	42	136	117	80	18	6	496
USA	151	229	128	219	214	134	72	13	1 160
Total	193	288	172	358	331	214	90	19	1 665
South America, Central America & the Caribbean									
<i>South America</i>									
Argentina	3	2	-	13	28	11	6	8	71
Bolivia	-	-	-	1	-	3	1	-	5
Brazil	1	7	10	26	21	10	-	2	77
Chile	10	12	2	25	36	19	19	18	141
Colombia	2	1	2	19	14	6	3	-	47
Ecuador	1	-	1	1	7	-	1	1	12
Paraguay	-	-	-	1	-	-	1	-	2
Peru	1	1	3	12	9	6	2	1	35
Uruguay	-	-	1	5	7	5	8	15	41
Venezuela	-	2	-	1	1	-	-	-	4
Total	18	25	19	104	123	60	41	45	435

(a) As reliable data are not available for the component countries of the former USSR and Baltic States prior to 1995-96, care should be taken when interpreting the data.

Table 7 (continued) **Permanent departures by region/country of birth and age, 2008-09**

Birthplace	Age Group (years)								Total
	0-4	5-14	15-24	25-34	35-44	45-54	55-64	65+	
<i>Central America</i>									
Costa Rica	-	-	-	-	1	-	-	-	1
El Salvador	-	1	3	9	4	2	1	2	22
Guatemala	-	-	-	-	-	1	-	-	1
Honduras	-	-	-	-	-	1	-	-	1
Mexico	1	4	2	3	3	3	-	-	16
Nicaragua	-	-	-	-	1	1	1	-	3
Panama	-	-	-	-	1	-	-	-	1
<i>Total</i>	<i>1</i>	<i>5</i>	<i>5</i>	<i>12</i>	<i>10</i>	<i>8</i>	<i>2</i>	<i>2</i>	<i>45</i>
<i>The Caribbean</i>									
Bahamas	1	1	-	1	1	-	-	-	4
Barbados	1	1	-	1	-	-	-	1	4
Cayman Islands	2	1	-	-	-	-	-	-	3
Cuba	-	-	-	-	3	-	-	-	3
Dominican Republic	-	-	-	-	1	1	-	1	3
Guadeloupe	-	-	-	1	-	-	-	-	1
Haiti	-	-	-	-	-	-	1	-	1
Jamaica	-	-	-	1	1	-	-	-	2
Puerto Rico	-	-	-	-	2	-	-	-	2
Trinidad and Tobago	1	2	3	4	-	5	-	-	15
Virgin Islands USA	-	-	-	1	-	-	-	-	1
<i>Total</i>	<i>5</i>	<i>5</i>	<i>3</i>	<i>9</i>	<i>8</i>	<i>6</i>	<i>1</i>	<i>2</i>	<i>39</i>
Total	24	35	27	125	141	74	44	49	519
Sub-Saharan Africa									
<i>Central and West Africa</i>									
Cameroon	-	-	-	1	-	-	-	-	1
Chad	-	-	-	1	-	-	-	-	1
Congo	-	-	1	-	1	-	-	-	2
Congo, Democratic Republic of	-	1	1	-	-	-	1	-	3
Equatorial Guinea	-	-	-	-	-	-	1	-	1
Ghana	1	-	1	5	2	2	-	-	11
Liberia	-	-	3	-	1	-	-	-	4
Mali	1	-	-	-	-	-	-	-	1
Nigeria	-	-	-	5	4	3	2	-	14
Senegal	-	-	-	1	-	1	-	-	2
Sierra Leone	2	-	-	-	-	-	-	-	2
Togo	-	-	-	-	1	-	-	-	1
<i>Total</i>	<i>4</i>	<i>1</i>	<i>6</i>	<i>13</i>	<i>9</i>	<i>6</i>	<i>4</i>	<i>-</i>	<i>43</i>
<i>Southern and East Africa</i>									
Angola	-	1	-	2	5	1	-	-	9
Botswana	-	1	1	-	-	-	-	-	2
Burundi	-	-	1	-	1	-	-	-	2
Eritrea	-	-	-	2	6	2	-	-	10
Ethiopia	1	4	10	5	10	2	-	-	32
Kenya	5	5	2	23	18	19	4	3	79
Lesotho	-	-	-	-	1	-	-	-	1
Malawi	-	-	1	1	-	-	-	-	2

Table 7 (continued) **Permanent departures by region/country of birth and age, 2008-09**

Birthplace	Age Group (years)								Total
	0-4	5-14	15-24	25-34	35-44	45-54	55-64	65+	
<i>Southern and East Africa (continued)</i>									
Mauritius	1	1	1	8	14	9	5	2	41
Mozambique	-	-	-	-	2	-	2	-	4
Namibia	-	1	-	-	1	1	-	-	3
Seychelles	-	-	-	3	2	9	1	-	15
Somalia	1	1	5	8	8	-	2	-	25
South Africa	32	37	55	218	160	91	30	12	635
Swaziland	-	-	-	1	-	-	-	-	1
Tanzania	-	-	-	2	5	2	2	1	12
Uganda	-	-	-	1	5	2	-	2	10
Zambia	1	1	1	9	10	11	3	-	36
Zimbabwe	4	4	3	37	33	25	14	1	121
Total	45	56	80	320	281	174	63	21	1 040
Total	49	57	86	333	290	180	67	21	1 083
Supplementary codes (c)									
Fmr USSR	-	-	5	6	8	6	4	4	33
Total	-	-	5	6	8	6	4	4	33
Not stated	-	-	-	2	-	1	2	1	6
Total all countries	6 078	7 068	6 849	21 632	18 480	12 101	5 957	2 853	81 018

(c) Supplementary codes which cannot be classified to any major region in the Standard Australian Classifications of Countries (SACC). This may lead to under reporting of their component countries in the rest of the table, care should be taken when interpreting the data.

Table 8 Overseas born permanent departures by region/country of birth and period of residence, 2008-09

Birthplace	Period of Residence							
	< 2 years		2 to < 5 years		5 years +		Total (a)	
	No.	%	No.	%	No.	%	No.	%
Oceania								
<i>New Zealand</i>	1 158	21.0	1 218	19.5	5 515	20.0	8 003	20.1
<i>Melanesia</i>								
New Caledonia	1	-	1	-	17	0.1	19	-
Papua New Guinea	7	0.1	15	0.2	181	0.7	205	0.5
Solomon Islands	-	-	4	0.1	17	0.1	21	0.1
Vanuatu	-	-	1	-	18	0.1	19	-
<i>Total</i>	8	0.1	21	0.3	233	0.8	264	0.7
<i>Micronesia</i>								
Guam	-	-	1	-	2	-	3	-
Kiribati	-	-	-	-	2	-	2	-
Marshall Islands	-	-	-	-	1	-	1	-
Micronesia Federated States	1	-	-	-	-	-	1	-
Nauru	-	-	-	-	7	-	7	-
<i>Total</i>	1	-	1	-	12	-	14	-
<i>Polynesia (excluding Hawaii)</i>								
Cook Islands	10	0.2	11	0.2	38	0.1	59	0.1
Fiji	28	0.5	45	0.7	198	0.7	271	0.7
French Polynesia	1	-	-	-	9	-	10	-
Niue	2	-	-	-	1	-	4	-
Samoa	45	0.8	57	0.9	207	0.8	312	0.8
Samoa American	1	-	-	-	4	-	5	-
Tokelau	4	0.1	4	0.1	5	-	15	-
Tonga	14	0.3	24	0.4	164	0.6	203	0.5
Tuvalu	-	-	-	-	1	-	1	-
Wallis & Futuna	-	-	-	-	1	-	1	-
Polynesia (excl Hawaii) nec	-	-	-	-	1	-	1	-
<i>Total</i>	105	1.9	141	2.3	629	2.3	882	2.2
Total	1 272	23.0	1 381	22.1	6 389	23.2	9 163	23.0
Europe								
<i>United Kingdom & Ireland</i>								
United Kingdom	1 087	19.7	976	15.6	4 010	14.6	6 160	15.5
Ireland	65	1.2	71	1.1	310	1.1	450	1.1
<i>Total</i>	1 152	20.8	1 047	16.8	4 320	15.7	6 610	16.6
<i>Western Europe</i>								
Austria	10	0.2	9	0.1	49	0.2	68	0.2
Belgium	9	0.2	4	0.1	25	0.1	40	0.1
France	45	0.8	39	0.6	155	0.6	251	0.6
Germany	76	1.4	57	0.9	334	1.2	479	1.2
Monaco	1	-	2	-	2	-	5	-
Netherlands	43	0.8	35	0.6	181	0.7	266	0.7
Switzerland	36	0.7	37	0.6	133	0.5	210	0.5
<i>Total</i>	220	4.0	183	2.9	879	3.2	1 319	3.3

(a) Includes not stated.

Table 8 (continued) **Overseas born permanent departures by region/country of birth and period of residence, 2008-09**

Birthplace	Period of Residence							
	< 2 years		2 to < 5 years		5 years +		Total (a)	
	No.	%	No.	%	No.	%	No.	%
<i>Northern Europe</i>								
Denmark	16	0.3	13	0.2	50	0.2	82	0.2
Faroe Islands	-	-	1	-	-	-	1	-
Finland	10	0.2	7	0.1	33	0.1	50	0.1
Iceland	-	-	-	-	3	-	3	-
Norway	6	0.1	1	-	27	0.1	34	0.1
Sweden	30	0.5	26	0.4	91	0.3	148	0.4
<i>Total</i>	<i>62</i>	<i>1.1</i>	<i>48</i>	<i>0.8</i>	<i>204</i>	<i>0.7</i>	<i>318</i>	<i>0.8</i>
<i>Southern Europe</i>								
Italy	26	0.5	34	0.5	176	0.6	239	0.6
Malta	15	0.3	12	0.2	56	0.2	84	0.2
Portugal	4	0.1	6	0.1	50	0.2	60	0.2
Spain	9	0.2	7	0.1	67	0.2	83	0.2
<i>Total</i>	<i>54</i>	<i>1.0</i>	<i>59</i>	<i>0.9</i>	<i>349</i>	<i>1.3</i>	<i>466</i>	<i>1.2</i>
<i>South Eastern Europe</i>								
Albania	2	-	2	-	10	-	14	-
Bosnia and Herzegovina	2	-	5	0.1	59	0.2	66	0.2
Bulgaria	4	0.1	-	-	11	-	15	-
Croatia	15	0.3	12	0.2	103	0.4	133	0.3
Cyprus	9	0.2	4	0.1	82	0.3	95	0.2
Fmr Yugo Rep of Macedonia	5	0.1	9	0.1	63	0.2	77	0.2
Greece	31	0.6	19	0.3	248	0.9	299	0.8
Moldova	-	-	-	-	1	-	1	-
Romania	5	0.1	6	0.1	31	0.1	42	0.1
Serbia	2	-	-	-	2	-	4	-
Fmr Serbia & Montenegro	14	0.3	15	0.2	193	0.7	222	0.6
Slovenia	-	-	1	-	9	-	10	-
<i>Total</i>	<i>89</i>	<i>1.6</i>	<i>73</i>	<i>1.2</i>	<i>812</i>	<i>3.0</i>	<i>978</i>	<i>2.5</i>
<i>Eastern Europe</i>								
Belarus (b)	-	-	-	-	2	-	2	-
Czech Republic (c)	3	0.1	7	0.1	21	0.1	31	0.1
Estonia (b)	-	-	-	-	3	-	3	-
Former Czechoslovakia (c)	2	-	5	0.1	45	0.2	52	0.1
Hungary	6	0.1	8	0.1	58	0.2	72	0.2
Latvia (b)	-	-	-	-	6	-	6	-
Lithuania (b)	1	-	-	-	3	-	4	-
Poland	10	0.2	17	0.3	164	0.6	191	0.5
Russian Federation (b)	11	0.2	16	0.3	33	0.1	61	0.2
Slovakia (c)	-	-	5	0.1	10	-	15	-
Ukraine	2	-	8	0.1	8	-	19	-
<i>Total</i>	<i>35</i>	<i>0.6</i>	<i>66</i>	<i>1.1</i>	<i>353</i>	<i>1.3</i>	<i>456</i>	<i>1.1</i>
Total	1 612	29.2	1 476	23.6	6 917	25.1	10 147	25.5

(a) Includes not stated.

(b) As reliable data are not available for the component countries of the former USSR and Baltic States prior to 1995-96, care should be taken when interpreting the data.

(c) As reliable data are not available for the component countries of the former Czechoslovakia prior to 1995-96, care should be taken when interpreting the data.

Table 8 (continued) **Overseas born permanent departures by region/country of birth and period of residence, 2008-09**

Birthplace	Period of Residence							
	< 2 years		2 to < 5 years		5 years +		Total (a)	
	No.	%	No.	%	No.	%	No.	%
North Africa & the Middle East								
<i>North Africa</i>								
Algeria	2	-	1	-	5	-	8	-
Egypt	14	0.3	20	0.3	100	0.4	137	0.3
Libya	-	-	-	-	7	-	7	-
Morocco	1	-	2	-	5	-	8	-
Sudan	4	0.1	19	0.3	28	0.1	51	0.1
Tunisia	2	-	-	-	2	-	4	-
Total	23	0.4	42	0.7	147	0.5	215	0.5
<i>Middle East</i>								
Bahrain	6	0.1	3	-	15	0.1	24	0.1
Gaza Strip & West Bank	-	-	-	-	5	-	5	-
Iran	42	0.8	44	0.7	158	0.6	255	0.6
Iraq	42	0.8	60	1.0	254	0.9	359	0.9
Israel	35	0.6	35	0.6	114	0.4	184	0.5
Jordan	9	0.2	6	0.1	27	0.1	44	0.1
Kuwait	6	0.1	19	0.3	35	0.1	60	0.2
Lebanon	30	0.5	64	1.0	355	1.3	452	1.1
Oman	1	-	4	0.1	2	-	7	-
Qatar	7	0.1	4	0.1	2	-	13	-
Saudi Arabia	11	0.2	5	0.1	24	0.1	40	0.1
Syria	5	0.1	14	0.2	35	0.1	54	0.1
Turkey	10	0.2	20	0.3	153	0.6	183	0.5
United Arab Emirates	50	0.9	26	0.4	29	0.1	105	0.3
Yemen	-	-	2	-	2	-	7	-
Middle East nfd	-	-	1	-	2	-	3	-
Total	254	4.6	307	4.9	1 212	4.4	1 795	4.5
Total	277	5.0	349	5.6	1 359	4.9	2 010	5.1
Southeast Asia								
Brunei	1	-	5	0.1	23	0.1	32	0.1
Burma	4	0.1	8	0.1	41	0.1	53	0.1
Cambodia	10	0.2	31	0.5	106	0.4	147	0.4
East Timor	-	-	11	0.2	27	0.1	38	0.1
Indonesia	45	0.8	106	1.7	483	1.8	644	1.6
Laos	3	0.1	3	-	50	0.2	56	0.1
Malaysia	64	1.2	99	1.6	659	2.4	824	2.1
Philippines	41	0.7	76	1.2	354	1.3	483	1.2
Singapore	147	2.7	106	1.7	333	1.2	587	1.5
Thailand	75	1.4	123	2.0	358	1.3	560	1.4
Vietnam	87	1.6	190	3.0	943	3.4	1 220	3.1
Total	477	8.6	758	12.1	3 377	12.3	4 644	11.7

(a) Includes not stated.

Table 8 (continued) **Overseas born permanent departures by region/country of birth and period of residence, 2008-09**

Birthplace	Period of Residence							
	< 2 years		2 to < 5 years		5 years +		Total (a)	
	No.	%	No.	%	No.	%	No.	%
Northeast Asia								
China (excl SARs)	663	12.0	1 111	17.8	3 187	11.6	4 999	12.6
Hong Kong (SAR of China)	172	3.1	134	2.1	1 888	6.9	2 196	5.5
Japan	82	1.5	54	0.9	303	1.1	459	1.2
Korea	102	1.8	117	1.9	433	1.6	667	1.7
Macau (SAR of China)	5	0.1	7	0.1	25	0.1	37	0.1
Mongolia	1	-	1	-	-	-	2	-
Taiwan	98	1.8	153	2.4	686	2.5	942	2.4
Total	1 123	20.3	1 577	25.2	6 522	23.7	9 302	23.4
Southern Asia								
Bangladesh	8	0.1	10	0.2	26	0.1	46	0.1
India	160	2.9	118	1.9	445	1.6	730	1.8
Maldives	1	-	-	-	-	-	1	-
Nepal	2	-	5	0.1	3	-	10	-
Pakistan	16	0.3	19	0.3	62	0.2	98	0.2
Sri Lanka	27	0.5	16	0.3	165	0.6	208	0.5
Total	214	3.9	168	2.7	701	2.5	1 093	2.7
Central Asia								
Afghanistan	8	0.1	32	0.5	52	0.2	94	0.2
Armenia (b)	-	-	-	-	2	-	2	-
Azerbaijan (b)	1	-	1	-	-	-	2	-
Georgia (b)	-	-	-	-	-	-	-	-
Kazakhstan (b)	1	-	-	-	3	-	4	-
Uzbekistan (b)	1	-	-	-	1	-	2	-
Total	11	0.2	33	0.5	58	0.2	104	0.3
Northern America								
Bermuda	4	0.1	1	-	4	-	9	-
Canada	83	1.5	70	1.1	332	1.2	496	1.2
USA	223	4.0	194	3.1	704	2.6	1 160	2.9
Total	310	5.6	265	4.2	1 040	3.8	1 665	4.2
South America, Central America & the Caribbean								
<i>South America</i>								
Argentina	9	0.2	6	0.1	55	0.2	71	0.2
Bolivia	-	-	-	-	5	-	5	-
Brazil	15	0.3	24	0.4	37	0.1	77	0.2
Chile	24	0.4	14	0.2	101	0.4	141	0.4
Colombia	5	0.1	9	0.1	32	0.1	47	0.1
Ecuador	2	-	-	-	10	-	12	-
Paraguay	-	-	-	-	2	-	2	-
Peru	6	0.1	7	0.1	22	0.1	35	0.1
Uruguay	1	-	6	0.1	34	0.1	41	0.1
Venezuela	1	-	-	-	3	-	4	-
Total	63	1.1	66	1.1	301	1.1	435	1.1

(a) Includes not stated.

(b) As reliable data are not available for the component countries of the former USSR and Baltic States prior to 1995-96, care should be taken when interpreting the data.

Table 8 (continued) **Overseas born permanent departures by region/country of birth and period of residence, 2008-09**

Birthplace	Period of Residence							
	< 2 years		2 to < 5 years		5 years +		Total (a)	
	No.	%	No.	%	No.	%	No.	%
<i>Central America</i>								
Costa Rica	-	-	-	-	1	-	1	-
El Salvador	2	-	2	-	18	0.1	22	0.1
Guatemala	-	-	-	-	1	-	1	-
Honduras	-	-	-	-	1	-	1	-
Mexico	2	-	3	-	9	-	16	-
Nicaragua	-	-	-	-	3	-	3	-
Panama	-	-	1	-	-	-	1	-
<i>Total</i>	4	0.1	6	0.1	33	0.1	45	0.1
<i>The Caribbean</i>								
Bahamas	1	-	-	-	3	-	4	-
Barbados	3	0.1	-	-	1	-	4	-
Cayman Islands	2	-	-	-	1	-	3	-
Cuba	-	-	1	-	2	-	3	-
Dominican Republic	1	-	-	-	2	-	3	-
Guadeloupe	-	-	-	-	1	-	1	-
Haiti	1	-	-	-	-	-	1	-
Jamaica	-	-	1	-	1	-	2	-
Puerto Rico	-	-	-	-	2	-	2	-
Trinidad and Tobago	3	0.1	6	0.1	6	-	15	-
Virgin Islands United States	-	-	-	-	1	-	1	-
<i>Total</i>	11	0.2	8	0.1	20	0.1	39	0.1
Total	78	1.4	80	1.3	354	1.3	519	1.3
Sub-Saharan Africa								
<i>Central and West Africa</i>								
Cameroon	-	-	-	-	1	-	1	-
Chad	-	-	-	-	1	-	1	-
Congo	-	-	-	-	2	-	2	-
Congo Dem Rep Of	-	-	2	-	1	-	3	-
Equatorial Guinea	-	-	-	-	1	-	1	-
Ghana	3	0.1	2	-	6	-	11	-
Liberia	-	-	2	-	2	-	4	-
Mali	1	-	-	-	-	-	1	-
Nigeria	1	-	-	-	13	-	14	-
Senegal	-	-	-	-	2	-	2	-
Sierra Leone	2	-	-	-	-	-	2	-
Togo	-	-	-	-	1	-	1	-
<i>Total</i>	7	0.1	6	0.1	30	0.1	43	0.1
<i>Southern and East Africa</i>								
Angola	-	-	1	-	8	-	9	-
Botswana	-	-	-	-	2	-	2	-
Burundi	-	-	1	-	1	-	2	-
Eritrea	-	-	-	-	10	-	10	-
Ethiopia	5	0.1	10	0.2	16	0.1	32	0.1
Kenya	10	0.2	14	0.2	54	0.2	79	0.2
Lesotho	-	-	-	-	1	-	1	-
Malawi	-	-	2	-	-	-	2	-

(a) Includes not stated.

Table 8 (continued) **Overseas born permanent departures by region/country of birth and period of residence, 2008-09**

Birthplace	Period of Residence							
	< 2 years		2 to < 5 years		5 years +		Total (a)	
	No.	%	No.	%	No.	%	No.	%
<i>Southern and East Africa (continued)</i>								
Mauritius	3	0.1	4	0.1	34	0.1	41	0.1
Mozambique	-	-	-	-	4	-	4	-
Namibia	-	-	1	-	2	-	3	-
Seychelles	-	-	-	-	15	0.1	15	-
Somalia	3	0.1	6	0.1	16	0.1	25	0.1
South Africa	106	1.9	81	1.3	440	1.6	635	1.6
Swaziland	-	-	-	-	1	-	1	-
Tanzania	-	-	2	-	10	-	12	-
Uganda	-	-	-	-	10	-	10	-
Zambia	5	0.1	4	0.1	27	0.1	36	0.1
Zimbabwe	9	0.2	20	0.3	91	0.3	121	0.3
Total	141	2.6	146	2.3	742	2.7	1 040	2.6
Total	148	2.7	152	2.4	772	2.8	1 083	2.7
Supplementary codes (d)								
Fmr USSR	3	0.1	10	0.2	20	0.1	33	0.1
Total	3	0.1	10	0.2	20	0.1	33	0.1
Not stated	2	-	-	-	4	-	6	-
Total all countries	5 527	100	6 249	100	27 513	100	39 769	100

(a) Includes not stated.

(d) Supplementary codes which cannot be classified to any major region in the Standard Australian Classifications of Countries (SACC). This may lead to under reporting of their component countries in the rest of the table, care should be taken when interpreting the data.

Table 9 Overseas born permanent departures by selected birthplaces and country of future residence, 2008-09

Region/country of birth	Country of future residence				Total No.
	Same as country of birth		Not country of birth		
	No.	%	No.	%	
Oceania					
Fiji	92	33.9	179	66.1	271
New Zealand	6 472	80.9	1 531	19.1	8 003
Papua New Guinea	41	20.0	164	80.0	205
Samoa	79	25.3	233	74.7	312
Europe					
France	129	51.4	122	48.6	251
Germany	204	42.6	275	57.4	479
Greece	211	70.6	88	29.4	299
Ireland	245	54.4	205	45.6	450
Italy	119	49.8	120	50.2	239
Netherlands	118	44.4	148	55.6	266
Switzerland	148	70.5	62	29.5	210
United Kingdom	3 298	53.5	2 862	46.5	6 160
North Africa & the Middle East					
Iran	82	32.2	173	67.8	255
Iraq	48	13.4	311	86.6	359
Israel	121	65.8	63	34.2	184
Lebanon	269	59.5	183	40.5	452
Southeast Asia					
Indonesia	460	71.4	184	28.6	644
Malaysia	227	27.5	597	72.5	824
Philippines	178	36.9	305	63.1	483
Singapore	370	63.0	217	37.0	587
Thailand	414	73.9	146	26.1	560
Vietnam	716	58.7	504	41.3	1 220
Northeast Asia					
China (excl SARs & Taiwan)	3 180	63.6	1 819	36.4	4 999
Hong Kong (SAR of China)	1 747	79.6	449	20.4	2 196
Japan	331	72.1	128	27.9	459
Korea	478	71.7	189	28.3	667
Taiwan	704	74.7	238	25.3	942
Southern Asia					
India	204	27.9	526	72.1	730
Sri Lanka	51	24.5	157	75.5	208
Central Asia					
Afghanistan	11	11.7	83	88.3	94
Northern America					
Canada	310	62.5	186	37.5	496
USA	828	71.4	332	28.6	1 160
South America, Central America & the Caribbean					
Chile	87	61.7	54	38.3	141
Africa (Excluding North Africa)					
South Africa	128	20.2	507	79.8	635
Total selected countries	22 100	62.4	13 340	37.6	35 440
Total Overseas born	23 770	59.8	15 999	40.2	39 769

Table 10 Australia born permanent departures by region/country of future residence, 1998-99 to 2008-09

Region/country of future residence	Financial Year										
	1998-99	1999-00	2000-01	2001-02	2002-03	2003-04	2004-05	2005-06	2006-07	2007-08	2008-09
Oceania											
<i>Australian external Territories</i>	98	161	169	150	188	208	195	154	187	172	165
<i>New Zealand</i>	3 281	3 852	3 980	3 861	4 382	5 711	5 926	6 041	5 691	5 647	5 317
<i>Melanesia</i>											
<i>New Caledonia</i>	13	7	18	21	33	22	31	30	44	49	47
<i>Papua New Guinea</i>	313	323	352	331	328	244	263	222	260	284	395
<i>Solomon Islands</i>	31	47	48	22	29	40	38	50	69	92	69
<i>Vanuatu</i>	89	131	135	127	114	120	138	159	157	195	217
Total	446	508	553	501	504	426	470	461	530	620	728
<i>Micronesia</i>											
<i>Guam</i>	9	6	4	8	11	20	11	31	22	13	9
<i>Kiribati</i>	8	2	3	30	11	5	1	2	-	6	5
<i>Marshall Islands</i>	2	-	-	-	1	-	2	1	1	2	8
<i>Micronesia Federated States</i>	-	1	1	3	-	3	3	7	4	4	8
<i>Nauru</i>	22	11	10	3	3	-	-	-	3	2	-
<i>Palau</i>	2	2	-	-	1	3	-	-	5	1	-
<i>Micronesia Nfd</i>	1	-	-	-	-	-	-	-	1	-	3
Total	44	22	18	44	27	31	17	41	36	28	33
<i>Polynesia (excluding Hawaii)</i>											
<i>Cook Islands</i>	8	12	12	13	10	12	17	16	23	16	27
<i>Fiji</i>	98	126	90	105	114	140	195	215	235	219	255
<i>French Polynesia</i>	2	6	4	5	8	7	3	4	8	6	5
<i>Niue</i>	-	10	2	-	-	-	-	-	-	1	-
<i>Samoa</i>	27	21	31	52	36	46	40	46	67	32	26
<i>Samoa American</i>	1	-	-	-	-	4	-	-	-	-	1
<i>Tonga</i>	23	40	30	32	18	25	38	35	36	31	31
<i>Tuvalu</i>	-	-	1	-	3	4	-	2	1	1	1
Total	159	215	170	207	189	238	293	318	370	306	346
Total	4 028	4 758	4 890	4 763	5 290	6 614	6 901	7 015	6 814	6 773	6 589
Europe											
<i>United Kingdom & Ireland</i>											
<i>United Kingdom</i>	3 810	4 191	4 778	5 099	5 245	5 961	6 690	7 531	8 268	8 615	8 810
<i>Ireland</i>	191	224	300	294	309	345	383	443	566	510	511
Total	4 001	4 415	5 078	5 393	5 554	6 306	7 073	7 974	8 834	9 125	9 321
<i>Western Europe</i>											
<i>Austria</i>	34	36	58	101	54	66	79	92	82	85	90
<i>Belgium</i>	29	48	34	49	52	62	69	60	50	66	53
<i>France</i>	159	191	208	239	249	257	291	299	349	405	436
<i>Germany</i>	192	233	245	308	292	310	313	289	339	356	460
<i>Liechtenstein</i>	-	-	1	-	-	-	2	1	-	-	-
<i>Luxembourg</i>	5	4	2	6	6	3	8	7	6	15	8
<i>Monaco</i>	-	1	1	8	5	9	4	7	2	9	16
<i>Netherlands</i>	173	155	237	281	222	226	228	261	260	273	281
<i>Switzerland</i>	167	189	229	279	244	299	251	303	333	421	454
Total	759	857	1 015	1 271	1 124	1 232	1 245	1 319	1 421	1 630	1 798

Table 10 (continued) **Australia born permanent departures by region/country of future residence, 1998-99 to 2008-09**

Region/country of future residence	Financial Year										
	1998-99	1999-00	2000-01	2001-02	2002-03	2003-04	2004-05	2005-06	2006-07	2007-08	2008-09
<i>Northern Europe</i>											
Denmark	46	50	56	50	56	74	68	86	85	75	101
Faroe Islands	5	1	-	-	1	-	-	1	-	1	1
Finland	20	10	23	17	25	28	18	44	29	40	37
Iceland	2	2	5	3	1	7	4	9	1	5	1
Norway	40	26	33	35	47	43	52	85	83	108	143
Sweden	83	91	115	115	133	131	130	128	156	197	256
Total	196	180	232	220	263	283	272	353	354	426	539
<i>Southern Europe</i>											
Andorra	1	-	2	2	2	-	-	2	1	2	-
Gibraltar	1	-	2	-	1	1	6	20	6	1	1
Italy	169	154	188	184	223	191	187	193	221	206	213
Malta	32	44	35	36	25	34	20	35	23	32	47
Portugal	26	31	35	26	23	24	18	15	9	15	15
Spain	66	85	86	88	81	109	108	131	165	138	142
Total	295	314	348	336	355	359	339	396	425	394	418
<i>South Eastern Europe</i>											
Albania	-	1	1	-	1	3	-	-	3	2	4
Bosnia and Herzegovina	3	6	3	9	5	4	3	13	8	2	7
Bulgaria	-	2	1	6	-	4	8	3	4	11	4
Croatia	25	16	34	26	34	30	29	27	36	49	19
Cyprus	29	37	25	33	37	53	32	50	42	46	45
Fmr Yugo Rep of Macedonia	12	18	22	15	16	18	5	12	16	8	20
Greece	151	124	158	115	148	149	131	144	157	136	144
Montenegro	-	-	-	-	-	-	-	-	1	1	2
Romania	9	3	1	-	2	7	4	16	14	6	7
Serbia	-	-	-	-	-	-	-	-	2	1	3
Fmr Serbia & Montenegro	8	4	11	11	19	27	23	24	11	20	17
Slovenia	7	1	3	6	4	4	2	5	11	10	17
Total	244	212	259	221	266	299	238	294	305	292	289
<i>Eastern Europe</i>											
Belarus	-	-	-	1	2	-	-	-	-	-	-
Czech Republic	11	5	3	2	4	3	3	9	7	5	23
Estonia	-	-	-	1	1	1	-	2	4	2	9
Former Czechoslovakia	1	-	9	3	2	2	8	2	2	6	9
Hungary	7	6	13	8	5	9	11	18	11	25	20
Latvia	2	3	2	5	2	2	4	2	9	4	1
Lithuania	2	-	-	1	-	-	-	-	-	-	-
Poland	8	16	8	25	8	5	9	14	24	36	29
Russian Federation	13	3	22	15	13	21	21	39	66	57	59
Slovakia	1	-	1	2	2	5	-	5	1	3	8
Ukraine	-	1	1	6	1	4	2	1	3	1	2
Total	45	34	59	69	40	52	58	92	127	139	160
Total	5 540	6 012	6 991	7 510	7 602	8 531	9 225	10 428	11 466	12 006	12 525

Table 10 (continued) **Australia born permanent departures by region/country of future residence, 1998-99 to 2008-09**

Region/country of future residence	Financial Year										
	1998-99	1999-00	2000-01	2001-02	2002-03	2003-04	2004-05	2005-06	2006-07	2007-08	2008-09
North Africa & the Middle East											
<i>North Africa</i>											
Algeria	1	1	-	1	-	-	1	6	2	2	1
Egypt	25	27	24	27	24	21	24	24	38	48	40
Libya	2	-	1	-	-	6	11	29	16	21	12
Morocco	-	5	6	1	3	2	-	3	3	4	5
Sudan	-	-	-	2	-	2	3	9	10	7	9
Tunisia	-	3	-	-	3	1	3	2	-	4	1
Total	28	36	31	31	30	32	42	73	69	86	68
<i>Middle East</i>											
Bahrain	56	96	80	57	95	128	151	140	112	102	140
Gaza Strip and West Bank	-	-	-	-	-	-	-	-	2	-	-
Iran	-	-	4	4	4	9	8	24	12	24	23
Iraq	-	-	2	-	4	40	30	12	20	24	26
Israel	80	113	102	93	106	134	115	138	168	185	157
Jordan	4	13	16	14	19	20	27	18	11	10	22
Kuwait	27	17	28	20	38	28	21	32	35	48	57
Lebanon	82	82	92	75	86	125	125	134	123	117	149
Oman	36	31	18	25	28	39	35	53	56	84	66
Qatar	18	15	23	62	91	75	101	182	179	230	250
Saudi Arabia	87	95	109	127	125	101	107	99	90	125	162
Syria	6	2	13	10	22	10	23	17	22	32	19
Turkey	30	40	43	28	42	40	61	82	61	92	91
United Arab Emirates	225	287	311	431	589	727	831	1 231	1 703	2 405	3 039
Yemen	3	-	-	-	2	1	1	-	1	1	3
Middle East nfd	-	-	-	-	-	-	-	1	1	-	-
Total	654	791	841	946	1 251	1 477	1 636	2 163	2 596	3 479	4 204
Total	682	827	872	977	1 281	1 509	1 678	2 236	2 665	3 565	4 272
Southeast Asia											
Brunei	101	97	99	104	71	90	120	79	79	93	82
Burma	2	11	8	2	10	5	8	8	5	3	3
Cambodia	6	17	17	16	32	25	40	42	41	73	73
East Timor	-	6	26	29	26	16	27	19	24	32	50
Indonesia	244	350	427	450	474	498	508	556	590	584	668
Laos	6	8	10	5	13	7	14	38	40	56	54
Malaysia	228	272	282	284	310	348	399	380	384	462	545
Philippines	94	105	106	153	120	133	113	130	110	147	171
Singapore	771	987	1 399	1 651	1 564	1 680	1 855	2 144	2 524	2 965	3 373
Thailand	187	256	297	298	364	411	537	524	635	655	681
Vietnam	91	105	104	129	132	218	254	270	289	353	364
Total	1 730	2 214	2 775	3 121	3 116	3 431	3 875	4 190	4 721	5 423	6 064

Table 10(continued) **Australia born permanent departures by region/country of future residence, 1998-99 to 2008-09**

Region/country of future residence	Financial Year										
	1998-99	1999-00	2000-01	2001-02	2002-03	2003-04	2004-05	2005-06	2006-07	2007-08	2008-09
Northeast Asia											
China (excl SARs and Taiwan)	251	385	432	527	602	723	798	1 031	1 092	1 132	1 034
Hong Kong (SAR of China)	822	988	1 230	1 320	1 652	1 538	1 684	1 925	2 048	2 069	2 218
Japan	275	322	469	523	581	604	594	670	728	711	643
Korea	28	60	65	82	85	152	128	103	136	149	131
Macau (SAR of China)	6	16	19	27	27	34	25	59	158	227	206
Mongolia	1	1	1	-	4	9	-	12	15	14	7
Taiwan	50	81	84	96	107	130	120	90	94	115	105
Total	1 433	1 853	2 300	2 575	3 058	3 190	3 349	3 890	4 271	4 417	4 344
Southern Asia											
Bangladesh	1	4	1	1	1	1	4	15	16	10	9
Bhutan	-	-	-	-	-	-	-	-	4	-	4
India	35	37	50	43	60	71	75	121	147	167	215
Maldives	7	9	5	8	17	8	15	10	17	11	16
Nepal	4	4	-	3	1	3	3	2	2	1	12
Pakistan	8	4	11	12	4	14	9	11	14	17	13
Sri Lanka	16	13	15	16	15	15	16	13	13	18	16
Total	71	71	82	83	98	112	122	172	213	224	285
Central Asia											
Afghanistan	1	-	-	-	3	2	12	9	9	9	18
Armenia	-	1	-	-	-	1	-	-	1	4	1
Azerbaijan	-	-	1	3	3	6	9	8	8	4	8
Georgia	-	-	-	5	-	1	-	1	1	1	-
Kazakhstan	7	1	6	8	6	8	14	8	9	12	3
Kyrgyzstan	-	-	-	-	-	-	-	-	-	2	6
Tajikistan	-	-	-	2	-	-	-	-	-	-	-
Turkmenistan	-	-	-	-	-	-	-	-	-	-	1
Uzbekistan	-	-	-	-	1	1	1	-	-	-	-
Total	8	2	7	18	13	19	36	26	28	32	37
Northern America											
Bermuda	9	5	13	5	5	12	14	8	14	14	21
Canada	516	590	669	736	667	844	931	942	1 033	1 131	1 257
USA	2 916	3 615	4 145	3 975	4 158	4 390	4 456	4 850	5 033	4 953	5 174
Total	3 441	4 210	4 827	4 716	4 830	5 246	5 401	5 800	6 080	6 098	6 452
South America, Central America & the Caribbean											
<i>South America</i>											
Argentina	28	22	18	16	18	24	26	21	20	27	22
Bolivia	2	1	-	1	1	4	3	6	4	-	4
Brazil	13	19	11	18	16	18	15	33	48	40	64
Chile	39	46	41	35	40	50	42	61	66	70	76
Colombia	4	4	2	8	3	5	8	5	7	11	8
Ecuador	4	2	3	3	3	2	-	2	6	3	1
Falkland Islands	-	-	-	1	1	-	-	-	5	1	1
Guyana	1	-	-	-	-	-	-	1	-	-	-
Paraguay	1	-	3	2	1	-	1	-	-	1	1
Peru	7	6	12	26	12	10	17	9	14	17	20
Uruguay	5	1	6	-	2	6	5	8	8	5	9
Venezuela	1	2	3	2	3	4	4	7	6	1	1
South America nfd	-	-	-	1	-	-	-	-	-	-	-
Total	105	103	99	113	100	123	121	153	184	176	207

Table 10 (continued) **Australia born permanent departures by region/country of future residence, 1998-99 to 2008-09**

Region/country of future residence	Financial Year										
	1998-99	1999-00	2000-01	2001-02	2002-03	2003-04	2004-05	2005-06	2006-07	2007-08	2008-09
<i>Central America</i>											
Belize	-	-	-	-	-	-	-	-	-	1	2
Costa Rica	1	-	1	5	1	3	1	5	-	4	4
El Salvador	2	1	-	1	-	2	-	-	-	1	-
Guatemala	1	-	-	2	-	1	-	-	1	-	-
Honduras	-	-	-	1	2	-	-	-	1	-	-
Mexico	7	14	15	17	12	9	17	14	19	24	36
Nicaragua	1	-	-	1	-	-	2	-	4	3	3
Panama	-	1	-	-	-	-	2	1	1	3	5
<i>Total</i>	12	16	16	27	15	15	22	20	26	36	50
<i>The Caribbean</i>											
Antigua and Barbuda	-	2	-	1	1	1	9	8	1	-	3
Aruba	-	-	-	-	1	5	1	3	6	2	4
Bahamas	14	4	2	4	2	6	3	9	10	12	10
Barbados	2	-	10	3	2	2	2	2	2	3	4
Cayman Islands	1	5	2	9	6	16	22	21	37	50	26
Dominica	-	-	1	1	-	1	-	2	1	-	-
Dominican Republic	-	-	1	-	1	-	-	1	-	1	3
Grenada	-	-	-	-	-	-	-	-	-	1	1
Haiti	-	-	-	-	-	-	-	-	1	-	-
Jamaica	3	4	3	10	7	7	4	4	7	9	14
Martinique	-	-	1	-	-	-	-	1	-	-	-
Montserrat	-	2	-	-	-	-	1	-	1	-	2
Netherlands Antilles	-	-	1	-	-	1	-	-	-	-	-
St Kitts & Nevis	-	-	1	-	-	-	-	-	-	3	-
St Vincent & the Grenadines	-	-	-	-	-	-	-	-	-	1	-
Trinidad and Tobago	3	1	-	2	2	3	1	9	4	2	1
Turks & Caicos Islands	-	-	-	-	-	-	-	2	5	-	5
Virgin Islands British	-	-	-	-	-	-	-	-	5	-	-
Caribbean nfd	-	-	-	-	-	1	-	-	-	-	-
<i>Total</i>	23	18	22	30	22	43	43	62	80	84	73
Total	140	137	137	170	137	181	186	235	290	296	330
Sub-Saharan Africa											
<i>Central and West Africa</i>											
Cameroon	-	-	2	-	1	-	-	-	-	-	-
Chad	3	-	-	-	-	-	-	-	-	-	-
Congo	-	-	-	1	-	2	-	1	4	-	2
Congo Dem Republic	-	-	-	-	-	1	-	-	-	-	1
Cote D'Ivoire	-	-	-	1	-	-	-	-	-	-	1
Equatorial Guinea	-	-	-	-	2	3	1	2	-	-	1
Gabon	-	-	-	-	1	1	1	-	-	1	1
Ghana	25	14	15	12	7	19	12	12	6	19	15
Guinea	5	-	-	6	1	1	1	3	2	4	3
Liberia	-	-	-	-	-	-	-	2	2	1	2
Mali	-	-	-	-	1	2	1	4	1	1	4
Mauritania	-	1	-	-	-	-	1	-	1	2	-
Niger	1	-	1	-	-	-	-	-	-	-	2
Nigeria	3	4	4	3	7	19	13	31	22	18	17
Senegal	1	-	-	-	-	-	-	-	-	1	2
Sierra Leone	-	-	-	-	1	3	3	2	3	1	-
<i>Total</i>	38	19	22	23	21	51	33	57	41	48	51

Table 10_(continued) **Australia born permanent departures by region/country of future residence, 1998-99 to 2008-09**

Region/country of future residence	Financial Year										
	1998-99	1999-00	2000-01	2001-02	2002-03	2003-04	2004-05	2005-06	2006-07	2007-08	2008-09
<i>Southern and East Africa</i>											
Angola	-	2	1	3	8	4	10	10	6	7	12
Botswana	5	3	1	5	5	10	12	6	9	3	7
Burundi	-	-	-	-	-	1	-	-	1	-	-
Djibouti	-	-	-	-	1	-	-	-	-	-	-
Eritrea	-	-	-	-	-	3	-	-	1	-	-
Ethiopia	-	2	3	1	2	1	2	-	1	2	6
Kenya	9	11	16	6	7	19	14	12	18	22	19
Madagascar	-	-	-	-	1	1	1	-	-	4	-
Malawi	-	-	2	2	2	1	1	1	-	3	-
Mauritius	5	9	11	11	8	22	6	14	8	16	14
Mozambique	6	5	2	3	2	3	4	1	1	8	13
Namibia	1	-	3	2	-	3	2	4	8	4	10
Rwanda	-	-	-	-	-	-	-	-	-	1	1
Seychelles	4	2	3	1	3	3	6	5	9	1	10
Somalia	-	-	-	-	-	1	1	-	-	1	-
South Africa	77	69	90	116	91	121	124	130	156	138	163
Swaziland	-	-	-	-	-	1	-	-	-	-	-
Tanzania	13	6	14	15	8	27	18	12	24	11	11
Uganda	1	-	2	1	1	6	1	2	3	5	5
Zambia	4	5	7	8	4	14	5	4	20	13	10
Zimbabwe	7	14	11	7	9	6	8	10	10	7	7
Total	132	128	166	181	152	247	215	211	275	246	288
Total	170	147	188	204	173	298	248	268	316	294	339
Supplementary codes (a)											
Oceania & Antarctica nfd	-	-	-	-	-	-	-	1	-	-	-
Europe & USSR nfd	6	2	1	10	4	3	-	9	8	5	2
Fmr USSR	10	28	3	12	2	1	1	5	8	8	2
Total	16	30	4	22	6	4	1	15	16	13	4
Not stated	5	4	44	11	8	5	5	9	2	3	8
Total all countries	17 264	20 265	23 117	24 170	25 612	29 140	31 027	34 284	36 882	39 144	41 249

(a) Supplementary codes which cannot be classified to any major region in the Standard Australian Classification of Countries (SACC). This may lead to under reporting of their component countries in the rest of the table, care should be taken when interpreting the data.

Table 11 Overseas born permanent departures by region/country of future residence, 1998-99 to 2008-09

Region/country of future residence	Financial Year										
	1998-99	1999-00	2000-01	2001-02	2002-03	2003-04	2004-05	2005-06	2006-07	2007-08	2008-09
Oceania											
<i>Australian external Territories</i>	17	30	35	25	29	34	25	27	29	26	29
<i>New Zealand</i>	4 187	5 109	5 677	6 163	6 951	7 974	7 846	7 874	8 226	8 513	9 035
<i>Melanesia</i>											
New Caledonia	12	23	36	33	35	31	26	33	39	27	48
Papua New Guinea	109	122	149	132	134	99	99	113	115	129	166
Solomon Islands	12	25	10	10	9	16	30	26	18	37	34
Vanuatu	42	42	34	29	27	38	51	60	59	53	72
Total	175	212	229	204	205	184	206	232	231	246	320
<i>Micronesia</i>											
Guam	2	2	1	4	2	5	5	8	4	8	6
Kiribati	3	-	3	7	7	-	2	1	1	2	1
Marshall Islands	-	-	1	-	-	-	1	1	-	-	1
Micronesia Federated States	-	-	-	2	-	-	1	-	1	1	3
Nauru	9	5	11	3	5	-	4	-	3	3	4
Palau	-	-	-	-	1	-	3	-	-	-	-
Micronesia nfd	1	-	-	-	-	-	-	-	-	-	-
Total	15	7	16	16	15	5	16	10	9	14	15
<i>Polynesia (excluding Hawaii)</i>											
Cook Islands	18	26	19	5	26	24	32	29	35	41	27
Fiji	81	85	100	89	91	150	138	189	161	180	165
French Polynesia	4	2	6	6	3	7	10	7	7	7	9
Niue	1	1	1	1	-	1	1	1	-	-	1
Samoa	61	33	57	49	77	72	114	128	137	129	130
Tokelau	-	2	3	-	-	-	-	1	-	6	2
Tonga	31	52	33	38	39	74	76	82	101	97	93
Tuvalu	-	-	-	-	2	-	1	-	-	-	-
Wallis and Futuna	-	-	-	-	-	-	1	-	-	-	-
Polynesia (excl Hawaii) nec	-	-	-	2	-	-	-	-	1	1	1
Total	196	201	219	190	238	328	373	437	442	461	428
Total	4 590	5 559	6 176	6 598	7 438	8 525	8 466	8 580	8 937	9 260	9 827
EUROPE											
<i>United Kingdom & Ireland</i>											
United Kingdom	2 979	3 275	3 076	3 174	3 163	3 797	3 888	4 509	4 840	5 086	4 937
Ireland	266	342	352	323	278	310	327	391	405	451	391
Total	3 245	3 617	3 428	3 497	3 441	4 107	4 215	4 900	5 245	5 537	5 328

Table 11 (continued) **Overseas born permanent departures by region/country of future residence, 1998-99 to 2008-09**

Region/country of future residence	1998-99	1999-00	2000-01	2001-02	2002-03	2003-04	2004-05	2005-06	2006-07	2007-08	2008-09
<i>Western Europe</i>											
Austria	46	86	83	359	83	111	135	133	126	146	142
Belgium	15	26	40	31	44	48	32	42	46	35	34
France	137	150	174	154	192	182	238	293	263	286	274
Germany	155	195	242	230	230	225	240	240	297	351	349
Liechtenstein	-	-	-	-	-	-	4	2	-	-	-
Luxembourg	2	4	7	4	2	2	3	7	8	11	7
Monaco	-	1	2	2	-	7	-	4	-	3	1
Netherlands	141	119	147	155	154	150	127	157	166	167	211
Switzerland	115	179	183	172	213	208	169	178	266	295	298
<i>Total</i>	<i>611</i>	<i>760</i>	<i>878</i>	<i>1 107</i>	<i>918</i>	<i>933</i>	<i>948</i>	<i>1 056</i>	<i>1 172</i>	<i>1 294</i>	<i>1 316</i>
<i>Northern Europe</i>											
Denmark	59	37	52	41	51	48	38	64	64	49	76
Faroe Islands	-	-	-	-	2	-	-	-	-	-	2
Finland	18	13	21	23	38	23	28	31	30	30	34
Iceland	3	1	1	1	-	1	-	4	1	2	-
Norway	32	15	18	22	34	31	49	39	54	53	53
Sweden	50	70	57	95	77	77	83	93	111	123	139
<i>Total</i>	<i>162</i>	<i>136</i>	<i>149</i>	<i>182</i>	<i>202</i>	<i>180</i>	<i>198</i>	<i>231</i>	<i>260</i>	<i>257</i>	<i>304</i>
<i>Southern Europe</i>											
Andorra	-	1	1	-	-	-	-	1	-	-	1
Gibraltar	-	1	2	-	1	-	3	3	-	-	1
Italy	184	208	184	169	178	164	160	202	174	195	166
Malta	76	61	59	50	55	52	46	45	39	42	59
Portugal	84	120	86	89	69	61	55	40	50	36	51
Spain	117	133	120	107	107	123	126	118	155	136	118
<i>Total</i>	<i>461</i>	<i>524</i>	<i>452</i>	<i>415</i>	<i>410</i>	<i>400</i>	<i>390</i>	<i>409</i>	<i>418</i>	<i>409</i>	<i>396</i>
<i>South Eastern Europe</i>											
Albania	-	3	3	2	3	8	3	8	7	5	9
Bosnia and Herzegovina	16	20	27	25	36	31	29	36	35	35	34
Bulgaria	2	2	3	5	2	14	5	4	9	9	7
Croatia	140	114	105	104	124	130	131	128	131	152	106
Cyprus	61	75	44	72	59	75	53	68	81	87	74
Fmr Yugo Rep of Macedonia	41	85	67	47	82	71	68	53	67	44	64
Greece	246	228	253	187	200	207	201	200	197	217	225
Moldova	1	-	1	-	-	4	-	1	-	1	-
Montenegro	-	-	-	-	-	-	-	-	4	2	1
Romania	20	9	6	13	23	9	8	14	14	20	17
Serbia	-	-	-	-	-	-	-	-	-	6	25
Fmr Serbia & Montenegro	40	45	82	79	78	127	122	109	99	103	86
Slovenia	15	5	14	16	23	15	11	13	7	26	16
<i>Total</i>	<i>582</i>	<i>586</i>	<i>605</i>	<i>550</i>	<i>630</i>	<i>691</i>	<i>631</i>	<i>634</i>	<i>651</i>	<i>707</i>	<i>664</i>

Table 11 (continued) **Overseas born permanent departures by region/country of future residence, 1998-99 to 2008-09**

Region/country of future residence	1998-99	1999-00	2000-01	2001-02	2002-03	2003-04	2004-05	2005-06	2006-07	2007-08	2008-09
<i>Eastern Europe</i>											
Belarus	1	-	-	-	4	-	2	1	-	1	-
Czech Republic	10	5	1	9	8	9	8	15	14	14	28
Estonia	2	-	3	5	1	4	3	1	1	8	2
Former Czechoslovakia	5	7	12	13	7	14	14	10	13	13	10
Hungary	37	40	46	36	48	42	42	37	31	41	50
Latvia	3	4	1	4	3	1	5	1	9	2	-
Lithuania	2	3	-	4	1	3	2	-	4	4	3
Poland	71	48	55	61	53	59	58	74	78	89	82
Russian Federation	4	5	14	10	14	27	35	36	38	38	49
Slovakia	2	2	2	2	5	9	8	8	5	9	11
Ukraine	4	1	6	11	3	8	5	10	19	11	13
<i>Total</i>	<i>141</i>	<i>115</i>	<i>140</i>	<i>155</i>	<i>147</i>	<i>176</i>	<i>182</i>	<i>193</i>	<i>212</i>	<i>230</i>	<i>248</i>
Total	5 202	5 738	5 652	5 906	5 748	6 487	6 564	7 423	7 958	8 434	8 256
<i>North Africa & the Middle East</i>											
<i>North Africa</i>											
Algeria	-	-	1	-	-	-	-	8	4	3	3
Egypt	37	72	59	45	36	51	43	62	66	64	90
Libya	1	-	1	-	-	7	12	11	5	2	4
Morocco	-	2	-	2	1	2	1	5	2	3	1
Sudan	2	6	1	4	4	10	14	13	6	29	20
Tunisia	-	2	-	-	-	-	2	1	2	-	1
Western Sahara	-	-	-	-	-	-	-	-	1	-	-
<i>Total</i>	<i>40</i>	<i>82</i>	<i>62</i>	<i>51</i>	<i>41</i>	<i>70</i>	<i>72</i>	<i>100</i>	<i>86</i>	<i>101</i>	<i>119</i>
<i>Middle East</i>											
Bahrain	19	19	20	35	31	56	87	107	72	43	79
Gaza Strip & West Bank	-	-	-	1	-	-	-	-	1	-	-
Iran	15	7	26	26	37	46	53	75	71	75	108
Iraq	7	16	2	6	7	71	36	34	31	31	61
Israel	70	83	73	88	88	122	122	146	168	181	178
Jordan	10	27	24	14	24	26	42	28	25	35	40
Kuwait	12	4	24	11	9	22	28	32	43	33	60
Lebanon	175	175	170	140	150	214	223	252	263	228	285
Oman	13	20	13	30	17	24	10	27	24	22	34
Qatar	12	14	18	17	42	17	47	65	63	83	103
Saudi Arabia	50	36	86	68	54	52	39	46	54	78	67
Syria	16	9	28	24	38	51	50	65	55	66	52
Turkey	57	67	73	49	62	104	95	123	115	122	141
United Arab Emirates	96	124	143	161	270	353	445	523	730	1 014	1 273
Yemen	-	1	-	-	2	-	-	-	2	1	4
Middle East nfd	-	-	1	1	1	2	-	-	-	1	1
<i>Total</i>	<i>552</i>	<i>602</i>	<i>701</i>	<i>671</i>	<i>832</i>	<i>1 160</i>	<i>1 277</i>	<i>1 523</i>	<i>1 717</i>	<i>2 013</i>	<i>2 486</i>
Total	592	684	763	722	873	1 230	1 349	1 623	1 803	2 114	2 605

Table 11 (continued) **Overseas born permanent departures by region/country of future residence, 1998-99 to 2008-09**

Region/country of future residence	1998-99	1999-00	2000-01	2001-02	2002-03	2003-04	2004-05	2005-06	2006-07	2007-08	2008-09
Southeast Asia											
Brunei	45	22	39	44	39	63	63	58	82	116	65
Burma	-	2	10	6	5	1	2	4	5	5	8
Cambodia	22	25	29	31	26	63	48	64	50	76	78
East Timor	-	2	28	21	18	24	17	21	22	20	30
Indonesia	364	492	523	608	619	794	779	645	659	632	704
Laos	11	11	16	5	7	10	19	24	39	22	22
Malaysia	185	211	260	250	277	444	426	419	382	472	562
Philippines	115	139	151	123	151	178	211	208	171	246	259
Singapore	482	574	926	1 158	967	1 196	1 367	1 456	1 611	1 936	2 058
Thailand	202	224	243	294	320	424	500	493	616	709	793
Vietnam	270	268	336	368	370	682	782	772	856	978	807
Southeast Asia nfd	-	-	-	-	-	-	-	-	-	1	-
Total	1 696	1 970	2 561	2 908	2 799	3 879	4 214	4 164	4 493	5 213	5 386
Northeast Asia											
China (excl SARs)	829	1 136	1 445	1 506	1 448	2 266	2 699	2 921	3 012	3 283	3 673
Hong Kong (SAR of China)	2 023	2 358	2 712	2 508	2 582	2 882	3 166	3 454	3 387	3 474	3 680
Japan	197	200	375	406	347	467	551	529	610	596	574
Korea	185	181	238	293	297	390	502	440	545	537	554
Macau (SAR of China)	9	14	19	23	30	34	31	27	51	170	192
Mongolia	-	-	-	-	5	8	-	2	6	3	2
Taiwan	503	643	645	669	708	874	850	867	831	868	797
Northeast Asia nfd	-	-	-	1	-	-	-	-	-	-	-
Total	3 746	4 532	5 434	5 406	5 417	6 921	7 799	8 240	8 442	8 931	9 472
Southern Asia											
Bangladesh	10	6	11	10	5	5	5	15	9	18	29
Bhutan	-	-	-	-	-	-	1	1	-	-	-
India	46	54	65	81	53	94	122	144	209	271	281
Maldives	2	1	-	6	5	5	-	8	3	2	1
Nepal	-	2	-	1	1	-	1	-	4	3	9
Pakistan	13	8	12	14	13	24	24	39	40	28	40
Sri Lanka	19	42	21	24	18	39	37	31	40	38	55
Total	90	113	109	136	95	167	190	238	305	360	415
Central Asia											
Afghanistan	-	-	-	-	8	6	8	7	12	8	16
Armenia	-	1	-	-	2	-	3	-	1	1	2
Azerbaijan	1	-	2	-	-	1	3	3	5	-	1
Georgia	-	1	-	-	-	1	1	-	-	1	-
Kazakhstan	5	-	-	3	3	1	6	9	6	3	12
Kyrgyzstan	-	-	-	-	1	-	1	-	-	1	-
Turkmenistan	-	-	-	-	-	-	-	-	-	1	-
Uzbekistan	-	-	-	-	-	-	-	-	-	-	1
Total	6	2	2	3	14	9	22	19	24	15	32
Northern America											
Bermuda	4	2	5	2	4	3	10	1	8	10	10
Canada	329	363	378	470	439	518	565	569	559	627	700
USA	1 329	1 463	1 819	1 551	1 673	1 746	1 884	2 137	2 145	2 207	2 326
Total	1 662	1 828	2 202	2 023	2 116	2 267	2 459	2 707	2 712	2 844	3 036

Table 11 (continued) **Overseas born permanent departures by region/country of future residence, 1998-99 to 2008-09**

Region/country of future residence	1998-99	1999-00	2000-01	2001-02	2002-03	2003-04	2004-05	2005-06	2006-07	2007-08	2008-09
<i>The Caribbean (continued)</i>											
St Kitts and Nevis	-	-	-	-	-	-	-	-	-	-	4
Trinidad and Tobago	3	3	5	-	2	6	2	4	3	2	6
Turks and Caicos Islands	-	-	-	-	-	-	-	1	-	-	-
Virgin Islands British	1	-	-	-	-	-	-	-	1	3	-
Total	13	11	14	8	10	19	7	21	19	38	30
Total	189	201	133	165	154	224	232	307	256	333	362
Sub-Saharan Africa											
<i>Central and West Africa</i>											
Cameroon	-	-	-	-	-	-	-	-	-	3	-
Cape Verde	-	-	-	-	-	-	1	-	-	-	-
Chad	2	-	-	-	-	-	-	1	-	-	-
Congo	-	-	-	2	-	-	-	-	1	-	8
Congo Dem Republic	-	-	-	-	-	1	-	-	-	1	1
Equatorial Guinea	-	-	-	-	-	2	2	-	2	-	1
Gabon	-	-	-	-	-	-	2	-	-	2	-
Gambia	-	-	-	2	-	-	-	-	-	-	1
Ghana	6	10	9	6	4	4	6	12	9	5	8
Guinea	1	-	-	-	-	-	1	-	1	1	2
Liberia	-	-	-	-	-	-	1	-	-	-	-
Mali	1	-	1	-	4	-	-	-	-	-	2
Mauritania	1	-	2	1	1	-	3	2	2	-	1
Niger	-	-	4	-	-	-	-	-	-	-	1
Nigeria	5	2	10	8	-	12	17	13	15	9	16
Senegal	-	1	-	-	1	-	-	-	-	2	2
Togo	-	-	-	-	-	1	-	-	-	-	-
Total	16	13	26	19	10	20	33	28	30	23	43
<i>Southern and East Africa</i>											
Angola	1	1	-	1	5	7	2	5	5	1	12
Botswana	2	4	1	5	-	3	7	3	7	4	5
Djibouti	-	-	-	-	1	-	2	-	-	-	-
Eritrea	-	-	-	-	-	1	-	-	-	-	2
Ethiopia	1	4	-	4	1	1	4	-	4	2	5
Kenya	11	9	6	7	8	6	14	19	14	16	29
Lesotho	-	3	-	-	-	-	-	-	-	-	-
Madagascar	1	-	-	-	-	-	-	-	-	-	1
Malawi	-	1	-	-	2	-	2	2	-	1	-

Table 11 (continued) **Overseas born permanent departures by region/country of future residence, 1998-99 to 2008-09**

Region/country of future residence	1998-99	1999-00	2000-01	2001-02	2002-03	2003-04	2004-05	2005-06	2006-07	2007-08	2008-09
<i>Southern and East Africa (continued)</i>											
Mauritius	17	13	10	13	6	25	21	11	23	22	24
Mozambique	1	-	2	1	-	1	4	1	-	8	-
Namibia	-	-	1	3	-	4	-	4	7	2	1
Reunion	-	-	-	-	-	-	1	1	2	1	-
Rwanda	-	-	-	-	-	1	-	-	-	1	-
Seychelles	10	8	5	6	5	3	9	6	3	5	11
Somalia	3	-	1	8	1	1	2	3	2	1	6
South Africa	63	88	100	106	140	141	154	153	166	153	196
Swaziland	-	-	-	-	-	-	-	-	1	-	-
Tanzania	4	11	3	4	6	2	7	6	4	7	8
Uganda	-	1	1	-	1	-	2	4	-	2	6
Zambia	1	2	3	4	-	2	2	5	11	6	9
Zimbabwe	3	8	2	4	3	5	9	9	4	11	11
Total	118	153	135	166	179	203	242	232	253	243	326
Total	134	166	161	185	189	223	275	260	283	266	369
Supplementary codes (a)											
Europe & USSR nfd	4	1	6	5	2	1	7	4	4	4	3
Fmr USSR	5	12	4	7	-	2	1	2	2	3	2
Total	9	13	10	12	2	3	8	6	6	7	5
Not stated	1	7	201	7	6	3	1	2	2	2	4
Total all countries	17 917	20 813	23 404	24 071	24 851	29 938	31 579	33 569	35 221	37 779	39 769

(a) Supplementary codes which cannot be classified to any major region in the Standard Australian Classification of Countries (SACC). This may lead to under reporting of their component countries in the rest of the table, care should be taken when interpreting the data.

Table 12 Permanent departures by occupation and sex, 2008-09

	Australia-Born Departures					
	Male		Female		Persons	
	No	%	No	%	No	%
Managers & Administrators	3 366	15.8	1 841	9.2	5 207	12.6
Professionals	6 631	31.2	5 759	28.8	12 390	30.0
Associate Professionals	1 658	7.8	1 075	5.4	2 733	6.6
Tradespersons	1 120	5.3	254	1.3	1 374	3.3
Advanced Clerical & Service	301	1.4	1 006	5.0	1 307	3.2
Intermediate Clerical, Sales & Service	1 433	6.7	1 992	10.0	3 425	8.3
Intermediate Production & Transport	258	1.2	23	0.1	281	0.7
Elementary Clerical, Sales & Service	137	0.6	159	0.8	296	0.7
Labourers & Related Workers	130	0.6	36	0.2	166	0.4
Inadequately Described	1 126	5.3	957	4.8	2 083	5.0
<i>Sub-Total Employed</i>	<i>16 160</i>	<i>76.0</i>	<i>13 102</i>	<i>65.6</i>	<i>29 262</i>	<i>70.9</i>
Not in Employment	57	0.3	101	0.5	158	0.4
Not in Labour Force	4 902	23.0	6 419	32.1	11 321	27.4
Not Stated/Inadequately Described	155	0.7	353	1.8	508	1.2
Total	21 274	100.0	19 975	100.0	41 249	100.0
	Overseas-Born Departures					
	Male		Female		Persons	
	No	%	No	%	No	%
Managers & Administrators	2 303	11.5	1 200	6.1	3 503	8.8
Professionals	4 591	22.9	3 875	19.7	8 466	21.3
Associate Professionals	2 145	10.7	1 185	6.0	3 330	8.4
Tradespersons	1 427	7.1	296	1.5	1 723	4.3
Advanced Clerical & Service	149	0.7	450	2.3	599	1.5
Intermediate Clerical, Sales & Service	1 051	5.2	1 860	9.4	2 911	7.3
Intermediate Production & Transport	666	3.3	64	0.3	730	1.8
Elementary Clerical, Sales & Service	145	0.7	238	1.2	383	1.0
Labourers & Related Workers	443	2.2	199	1.0	642	1.6
Inadequately Described	1 275	6.4	1 035	5.3	2 310	5.8
<i>Sub-Total Employed</i>	<i>14 195</i>	<i>70.8</i>	<i>10 402</i>	<i>52.8</i>	<i>24 597</i>	<i>61.8</i>
Not in Employment	179	0.9	231	1.2	410	1.0
Not in Labour Force	5 171	25.8	8 251	41.9	13 422	33.7
Not Stated/Inadequately Described	513	2.6	827	4.2	1 340	3.4
Total	20 058	100.0	19 711	100.0	39 769	100.0
	Total Departures					
	Male		Female		Persons	
	No	%	No	%	No	%
Managers & Administrators	5 669	13.7	3 041	7.7	8 710	10.8
Professionals	11 222	27.2	9 634	24.3	20 856	25.7
Associate Professionals	3 803	9.2	2 260	5.7	6 063	7.5
Tradespersons	2 547	6.2	550	1.4	3 097	3.8
Advanced Clerical & Service	450	1.1	1 456	3.7	1 906	2.4
Intermediate Clerical, Sales & Service	2 484	6.0	3 852	9.7	6 336	7.8
Intermediate Production & Transport	924	2.2	87	0.2	1 011	1.2
Elementary Clerical, Sales & Service	282	0.7	397	1.0	679	0.8
Labourers & Related Workers	573	1.4	235	0.6	808	1.0
Inadequately Described	2 401	5.8	1 992	5.0	4 393	5.4
<i>Sub-Total Employed</i>	<i>30 355</i>	<i>73.4</i>	<i>23 504</i>	<i>59.2</i>	<i>53 859</i>	<i>66.5</i>
Not in Employment	236	0.6	332	0.8	568	0.7
Not in Labour Force	10 073	24.4	14 670	37.0	24 743	30.5
Not Stated/Inadequately Described	668	1.6	1 180	3.0	1 848	2.3
Total	41 332	100.0	39 686	100.0	81 018	100.0

Table 13 Long term departures by occupation and sex, 2008-09

	Long Term Resident Departures					
	Male		Female		Persons	
	No	%	No	%	No	%
Managers & Administrators	4 949	11.5	3 104	7.4	8 053	9.5
Professionals	14 732	34.3	14 641	34.9	29 373	34.6
Associate Professionals	3 455	8.1	2 192	5.2	5 647	6.7
Tradespersons	2 880	6.7	473	1.1	3 353	4.0
Advanced Clerical & Service	391	0.9	1 388	3.3	1 779	2.1
Intermediate Clerical, Sales & Service	3 082	7.2	4 475	10.7	7 557	8.9
Intermediate Production & Transport	618	1.4	45	0.1	663	0.8
Elementary Clerical, Sales & Service	296	0.7	382	0.9	678	0.8
Labourers & Related Workers	426	1.0	93	0.2	519	0.6
Inadequately Described	2 231	5.2	1 978	4.7	4 209	5.0
<i>Sub-Total Employed</i>	<i>33 060</i>	<i>77.0</i>	<i>28 771</i>	<i>68.7</i>	<i>61 831</i>	<i>72.9</i>
Not in Employment	162	0.4	216	0.5	378	0.4
Not in Labour Force	9 316	21.7	12 275	29.3	21 591	25.5
Not Stated	370	0.9	640	1.5	1 010	1.2
Total	42 908	100.0	41 902	100.0	84 810	100.0
	Long Term Visitor Departures					
	Male		Female		Persons	
	No	%	No	%	No	%
Managers & Administrators	2 824	3.2	2 647	3.7	5 471	3.4
Professionals	12 999	14.7	12 520	17.4	25 519	15.9
Associate Professionals	5 673	6.4	3 769	5.2	9 442	5.9
Tradespersons	7 982	9.0	2 486	3.5	10 468	6.5
Advanced Clerical & Service	188	0.2	552	0.8	740	0.5
Intermediate Clerical, Sales & Service	2 361	2.7	4 219	5.9	6 580	4.1
Intermediate Production & Transport	1 637	1.9	129	0.2	1 766	1.1
Elementary Clerical, Sales & Service	496	0.6	653	0.9	1 149	0.7
Labourers & Related Workers	1 273	1.4	546	0.8	1 819	1.1
Inadequately Described	2 904	3.3	2 225	3.1	5 129	3.2
<i>Sub-Total Employed</i>	<i>38 337</i>	<i>43.4</i>	<i>29 746</i>	<i>41.3</i>	<i>68 083</i>	<i>42.5</i>
Not in Employment	523	0.6	545	0.8	1 068	0.7
Not in Labour Force	45 280	51.3	37 745	52.4	83 025	51.8
Not Stated	4 159	4.7	4 012	5.6	8 171	5.1
Total	88 299	100.0	72 048	100.0	160 347	100.0
	Total Departures					
	Male		Female		Persons	
	No	%	No	%	No	%
Managers & Administrators	7 773	5.9	5 751	5.0	13 524	5.5
Professionals	27 731	21.1	27 161	23.8	54 892	22.4
Associate Professionals	9 128	7.0	5 961	5.2	15 089	6.2
Tradespersons	10 862	8.3	2 959	2.6	13 821	5.6
Advanced Clerical & Service	579	0.4	1 940	1.7	2 519	1.0
Intermediate Clerical, Sales & Service	5 443	4.1	8 694	7.6	14 137	5.8
Intermediate Production & Transport	2 255	1.7	174	0.2	2 429	1.0
Elementary Clerical, Sales & Service	792	0.6	1 035	0.9	1 827	0.7
Labourers & Related Workers	1 699	1.3	639	0.6	2 338	1.0
Inadequately Described	5 135	3.9	4 203	3.7	9 338	3.8
<i>Sub-Total Employed</i>	<i>71 397</i>	<i>54.4</i>	<i>58 517</i>	<i>51.4</i>	<i>129 914</i>	<i>53.0</i>
Not in Employment	685	0.5	761	0.7	1 446	0.6
Not in Labour Force	54 596	41.6	50 020	43.9	104 616	42.7
Not Stated	4 529	3.5	4 652	4.1	9 181	3.7
Total	131 207	100.0	113 950	100.0	245 157	100.0

Table 14 Permanent departures by age and state of residence, 2008-09

Age group (years)	State of residence								
	New South Wales			Victoria			Queensland		
	Victoria	Queensland	South Australia	Western Australia	Tasmania	Northern Territory	Australian Capital Territory	Australia (a)	
Australia born departures									
0-4	1 600	734	692	146	398	24	28	54	3 676
5-14	1 663	855	769	147	400	26	34	65	3 959
15-24	1 016	582	742	158	330	44	19	65	2 956
25-34	4 842	3 037	2 528	695	1 224	170	50	246	12 793
35-44	3 987	2 494	1 932	485	889	88	66	148	10 089
45-54	1 848	1 204	1 066	270	508	63	20	79	5 058
55-64	771	436	587	111	187	31	10	47	2 180
65+	202	92	157	26	41	8	4	8	538
Total	15 929	9 434	8 473	2 038	3 977	454	231	712	41 249
Overseas born departures									
0-4	857	513	609	120	246	19	14	24	2 402
5-14	1 088	613	800	152	370	30	20	36	3 109
15-24	1 388	693	1 109	92	518	26	15	52	3 893
25-34	3 861	1 939	1 675	243	954	36	31	99	8 839
35-44	3 931	1 488	1 519	307	939	52	45	110	8 391
45-54	3 395	1 252	1 260	212	767	36	27	94	7 043
55-64	1 673	697	734	113	462	19	28	51	3 777
65+	985	447	502	101	230	16	9	25	2 315
Total	17 178	7 642	8 208	1 340	4 486	234	189	491	39 769
Total									
0-4	2 457	1 247	1 301	266	644	43	42	78	6 078
5-14	2 751	1 468	1 569	299	770	56	54	101	7 068
15-24	2 404	1 275	1 851	250	848	70	34	117	6 849
25-34	8 703	4 976	4 203	938	2 178	206	81	345	21 632
35-44	7 918	3 982	3 451	792	1 828	140	111	258	18 480
45-54	5 243	2 456	2 326	482	1 275	99	47	173	12 101
55-64	2 444	1 133	1 321	224	649	50	38	98	5 957
65+	1 187	539	659	127	271	24	13	33	2 853
Total	33 107	17 076	16 681	3 378	8 463	688	420	1 203	81 018

(a) Includes Not stated and external Territories.

Table 15 Permanent departures by top 20 countries of birth 2008-09

Birthplace	Financial Year
	2008-09
Australia (includes external territories)	41 249
New Zealand	8 003
United Kingdom	6 160
China (excludes SARs and Taiwan)	4 999
Hong Kong (SAR of China)	2 196
Vietnam	1 220
United States of America	1 160
Taiwan	942
Malaysia	824
India	730
Korea	667
Indonesia	644
South Africa	635
Singapore	587
Thailand	560
Canada	496
Philippines	483
Germany	479
Japan	459
Lebanon	452
Other	8 073
Total	81 018

Table 16 Permanent departures by top 20 countries of future residence 2008-09

Country of future residence	Financial Year
	2008-09
New Zealand	14 352
United Kingdom	13 747
United States of America	7 500
Hong Kong (SAR of China)	5 898
Singapore	5 431
China (excludes SARs and Taiwan)	4 707
United Arab Emirates	4 312
Canada	1 957
Thailand	1 474
Indonesia	1 372
Japan	1 217
Vietnam	1 171
Malaysia	1 107
Ireland	902
Taiwan	902
Germany	809
Switzerland	752
France	710
Korea, Republic of (South)	685
Papua New Guinea	561
Other	11 452
Total	81 018

Explanatory notes

Introduction

This report presents an analysis of permanent departures from Australia. Statistics of persons departing from and arriving in Australia are based on information from Incoming and Outgoing Passenger cards supplied by passengers to the Department of Immigration and Citizenship (DIAC) on arrival in and departure from Australia and supplemented from passenger and visa information systems.

Definitions

- Permanent departures - Residents departing permanently.
- Settlers/permanent arrivals - Persons arriving in Australia who hold migrant visas, regardless of stated intended period of stay, New Zealand citizens who indicate an intention to settle, and those who are otherwise eligible to settle (for example, overseas-born children of Australian citizens).
- Long term movement - Temporary visa holders arriving and residents departing temporarily with the intention to stay in Australia or abroad for twelve months or more, and the departure of temporary visa holders and the return of residents who had stayed in Australia or abroad for twelve months or more.

Occupation

This data item describes a traveller's stated usual occupation prior to arrival in Australia and does not necessarily reflect occupation in Australia.

Statistics showing settler arrivals by occupation have been classified using the *Australian Standard Classification of Occupations (ASCO) Second Edition*, which has replaced the First Edition from 1 July 1997.

In the second edition, the number of major groups has increased from eight to nine. Because of this, comparisons between current and previous time periods cannot be shown.

The major groups are:

- Managers and Administrators
- Professionals
- Associate Professionals
- Tradespersons and Related Workers
- Advanced Clerical and Service (Workers)
- Intermediate Clerical, Sales and Service
- Intermediate Production and Transport

- Elementary Clerical, Sales and Service
- Labourers and Related Workers

The tables in this publication include a number of categories which are not strictly 'occupation groups' for example 'Not in Employment', 'Not in the Labour Force', and 'Not Stated'. 'Not in Employment' refers to persons who have stated that they have been unemployed without providing an adequate occupation description. 'Not in the Labour Force' includes children, persons stating 'home duties' as their occupation, students and retired persons. 'Not Stated' refers to those persons whose occupation description is not sufficiently specific to enable the allocation of precise ASCO codes.

For further information about ASCO, and for copies of the classification, please contact the Australian Bureau of Statistics.

Classification of countries and regions

Statistics in this publication are classified to regions and countries based on the ABS Standard Australian Classification of Countries (SACC). The classification is based on the concept of geographic proximity. It groups neighbouring countries into broad geographic areas on the basis of their similarity in terms of social, cultural, economic and political characteristics.

The country classification used in this report is listed on page 55. In the tables in this publication some minor groups have been combined due to space limitations. For further information about SACC and for copies of the classification please contact the ABS.

Australia and External Territories

Following amendments to Section 17(a) of the Acts Interpretation Act 1901 - 1973 effective 1 July 1992, the territories of Christmas Island and Cocos (Keeling) Islands now form part of geographic Australia. The Jervis Bay Territory has always been a territory in its own right, and following self-government for the ACT it is no longer included with the ACT for statistical purposes. These three territories are classified as the ninth state/territory of Australia.

Australian External Territories comprises the statistical units of Norfolk Island and Other Australian External Territories.

Former Yugoslavia

Separate data for the federation of Serbia and Montenegro has been available since July 1998,

Montenegro declared its independence on 3 June 2006. Prior to July 1998 the *Former Yugoslavia nfd* component was a substantial proportion of total Former Yugoslavia. Consequently the separate figures for the individual countries were likely to be significantly understated.

Former USSR

The separate figures for component countries of the former USSR are likely to be understated and should be used with caution.

Ethiopia and Eritrea

Caution is also required when using data for Ethiopia. This figure may include arrivals born in Eritrea since settlers who reported Ethiopia as their country of birth were coded as such, despite the fact that they may have been born in what is now called Eritrea.

Additional Data

Upon request, the Department of Immigration and Citizenship offers a range of tables not published in this report. Statistics on settler arrivals can be cross-tabulated with the following data items:

- Country of birth
- Country of citizenship
- Country of last residence

- State/territory of intended residence
- Sex
- Age
- Migration category
- Occupation
- Applicant type (primary, secondary).

More complex requests for data and requests for multiple years of data do incur a charge.

Symbols and Abbreviations

The following symbols or abbreviations are used throughout this publication:

excl	=	excluding
na	=	not available
nec	=	not elsewhere classified
nei	=	not elsewhere included
nfd	=	not further defined
nya	=	not yet available
p	=	preliminary
r	=	revised
-	=	nil
..	=	not applicable

Rounding

Where figures have been rounded, discrepancies may occur between sums of the component items and totals.

Country classification (based on SACC)**OCEANIA AND ANTARCTICA****Australia (includes External Territories)**

Australia
 Norfolk Island
 Australian External Territories, nec

New Zealand

New Zealand

Melanesia

New Caledonia
 Papua New Guinea
 Solomon Islands
 Vanuatu

Micronesia

Guam
 Kiribati
 Marshall Islands
 Micronesia, Federated States of
 Nauru
 Northern Mariana Islands
 Palau

Polynesia (excludes Hawaii)

Cook Islands
 Fiji
 French Polynesia
 Niue
 Pitcairn Island
 Samoa
 Samoa, American
 Tokelau
 Tonga
 Tuvalu
 Wallis and Futuna
 Polynesia (excludes Hawaii), nec

Antarctica

Adélie Land (France)
 Argentinian Antarctic Territory
 Australian Antarctic Territory
 British Antarctic Territory
 Chilean Antarctic Territory
 Queen Maud Land (Norway)
 Ross Dependency (New Zealand)

NORTH-WEST EUROPE**United Kingdom**

Channel Islands
 England
 Isle of Man
 Northern Ireland
 Scotland
 Wales

Ireland

Ireland

Western Europe

Austria
 Belgium
 France
 Germany
 Liechtenstein
 Luxembourg
 Monaco
 Netherlands
 Switzerland

Northern Europe

Aland Islands
 Denmark
 Faroe Islands
 Finland
 Greenland
 Iceland
 Norway
 Sweden

SOUTHERN AND EASTERN EUROPE**Southern Europe**

Andorra
 Gibraltar
 Holy See
 Italy
 Malta
 Portugal
 San Marino
 Spain

South Eastern Europe

Albania
 Bosnia and Herzegovina
 Bulgaria
 Croatia
 Cyprus
 Former Serbia and Montenegro
 Former Yugoslav Republic of Macedonia
 Greece
 Kosovo
 Moldova
 Montenegro
 Romania
 Serbia
 Slovenia
 Yugoslavia, Federal Republic of

Eastern Europe

Belarus
 Czech Republic
 Estonia
 Hungary
 Latvia
 Lithuania
 Poland
 Russian Federation
 Slovakia
 Ukraine

NORTH AFRICA AND THE MIDDLE EAST**North Africa**

Algeria
 Egypt
 Libya
 Morocco
 Spanish North Africa
 Sudan
 Tunisia
 Western Sahara

Middle East

Bahrain
 Gaza Strip and West Bank
 Iran
 Iraq
 Israel
 Jordan
 Kuwait
 Lebanon
 Oman
 Qatar
 Saudi Arabia
 Syria
 Turkey
 United Arab Emirates
 Yemen

SOUTH-EAST ASIA**Mainland South-East Asia**

Burma (Myanmar)
 Cambodia
 Laos
 Thailand
 Viet Nam

Maritime South-East Asia

Brunei Darussalam
 Indonesia
 Malaysia
 Philippines
 Singapore

NORTH-EAST ASIA

China (excludes SARs and Taiwan)
 Hong Kong (SAR of China)
 Macau (SAR of China)
 Mongolia
 Taiwan

Japan and the Koreas

Japan
 Korea, Democratic People's Republic of (North)
 Korea, Republic of (South)

SOUTHERN AND CENTRAL ASIA**Southern Asia**

Bangladesh
 Bhutan
 India
 Maldives
 Nepal
 Pakistan
 Sri Lanka

Central Asia

Afghanistan
 Armenia
 Azerbaijan
 Georgia
 Kazakhstan
 Kyrgyz Republic
 Tajikistan
 Turkmenistan
 Uzbekistan

AMERICAS**Northern America**

Bermuda
 Canada
 St Pierre and Miquelon
 United States of America

South America

Argentina
 Bolivia
 Brazil
 Chile
 Colombia
 Ecuador
 Falkland Islands
 French Guiana
 Guyana
 Paraguay
 Peru
 Suriname
 Uruguay
 Venezuela
 South America, nec

Central America

Belize
 Costa Rica
 El Salvador
 Guatemala
 Honduras
 Mexico
 Nicaragua
 Panama

Caribbean

Anguilla
 Antigua and Barbuda
 Aruba
 Bahamas
 Barbados
 Cayman Islands
 Cuba
 Dominica
 Dominican Republic
 Grenada
 Guadeloupe
 Haiti
 Jamaica
 Martinique
 Montserrat
 Netherlands Antilles
 Puerto Rico
 St Barthelemy
 St Kitts and Nevis
 St Lucia
 St Martin (French part)
 St Vincent and the Grenadines
 Trinidad and Tobago
 Turks and Caicos Islands
 Virgin Islands, British
 Virgin Islands, United States

SUB-SAHARAN AFRICA**Central and West Africa**

Benin
 Burkina Faso
 Cameroon
 Cape Verde
 Central African Republic
 Chad
 Congo
 Congo, Democratic Republic of

Côte d'Ivoire
 Equatorial Guinea
 Gabon
 Gambia
 Ghana
 Guinea
 Guinea-Bissau
 Liberia
 Mali
 Mauritania
 Niger
 Nigeria
 Sao Tomé and Príncipe
 Senegal
 Sierra Leone
 Togo

Southern and East Africa

Angola
 Botswana
 Burundi
 Comoros
 Djibouti
 Eritrea
 Ethiopia
 Kenya
 Lesotho
 Madagascar
 Malawi
 Mauritius
 Mayotte
 Mozambique
 Namibia
 Réunion
 Rwanda
 St Helena
 Seychelles
 Somalia
 South Africa
 Swaziland
 Tanzania
 Uganda
 Zambia
 Zimbabwe
 Southern and East Africa, nec

Statistical publications

The Department of Immigration and Citizenship produces a number of regular and special publications providing statistics which are relevant to the formulation and assessment of immigration policies and procedures. Some of the publications referred to below, are available from the department's website <http://www.immi.gov.au/media/statistics>, along with other migration information.

Migrant data can also be obtained from the Australian Bureau of Statistics (ABS). See the ABS website <http://www.abs.gov.au>

Regular publications

- Immigration update* (produced biannually)
- Settler arrivals* (produced annually)
- Emigration* (re-commenced 2005-2006)
- Population flows – Immigration aspects* (produced annually)

